COYOTE OUTDOOR LIVING CATALOG





CONTENTS

EXPLORE OUTDOOR LIVING 2

GEN 3 WITH COYOTE 4

SAFETY YOU CAN TRUST
- Thermocouple Design 5

GEN 3 SERIES GRILLS
- C-Series 7-8
- CL-Series 9-10
- SL-Series 11-12

FLAT TOP GRILL 13
CHARCOAL GRILLS 14
PELLET GRILLS 15
ASADO COOKER 16
ELECTRIC GRILL 17
PORTABLE GRILL 18
PIZZA OVENS 19
SPECIALTY BURNERS 21
ACCESSORIES 22

REFRIGERATORS 23
ICE PRODUCTS 24
SINGLE ACCESS DOORS 25
STORAGE/WARMING DRAWERS 26
COMBINATION DRAWERS 27
VENTILATION 28
DIMENSIONS 29
SPECIFICATIONS 30-32

EXPLORE OUTDOOR LIVING



COYOTE OUTDOOR LIVING IS DEDICATED TO ENHANCING OUTDOOR SPACES, HELPING CUSTOMERS BRING THEIR OUTDOOR LIVING DREAMS TO LIFE. FROM THE VERY BEGINNING—THROUGH DESIGN, ENGINEERING, AND THROUGHOUT THE PRODUCT'S LIFESPAN—OUR FOCUS REMAINS ON DELIVERING EXCEPTIONAL QUALITY AND PERFORMANCE.

With Coyote Outdoor Living, you can create a unique outdoor kitchen and entertaining area, free from the constraints of indoor kitchens. Beyond our high-performance grills and smokers, we offer a wide range of products, including power burners, griddles, specialty grates, side burners, and more. Our extensive collection of cooking equipment opens the door to various cooking techniques and cuisines. To complete your outdoor space, we also offer top-tier refrigeration, beverage, and storage solutions, turning your outdoor kitchen into a true hub for social gatherings.



GEN 3
BY COYOTE

IGNITING INNOVATION, PROTECTING EVERY COOK

Our next generation of grills is here—Gen 3. Designed for the ultimate grilling enthusiast, the C-Series, CL-Series, and SL-Series deliver next-level performance, durability, and precision. Built with 304 stainless steel construction, these grills offer superior heat control, innovative safety features, and an enhanced grilling experience tailored for every cookout.

UNRIVALED POWER & PERFORMANCE

- **C-SERIES** — Featuring high-performance I-Burners (15K BTU), flamethrower ignition, and integrated wind guards for consistent cooking in any condition.

- **CL-SERIES** — Infinity Burners (20K BTU), backlit knobs, and precision heat zone separators give you full control over every meal.

- **SL-SERIES** — The most advanced in the lineup—boasting interchangeable sear burners, ceramic briquettes for smoky flavor, infrared rotisserie, laser-cut grates, and the exclusive Throw Light that projects the Coyote logo onto the ground for a sleek touch.

COYOTE 3

Built-in Model No. C3SL30. Freestanding C-Series Available.

SAFETY YOU CAN TRUST

THERMOCOUPLE DESIGN
Coyote's CL-Series and SL-Series grills come equipped with a thermocouple safety valve, an essential feature that automatically shuts off the gas flow if no flame is detected. This advanced safety measure prevents gas buildup inside the grill, ensuring peace of mind with every cook.

With the Coyote Gen 3 Series, you get bold flavors, flawless searing, and legendary durability—all wrapped in an expertly crafted, stylish design. Whether you're a weekend griller or a BBQ master, Gen 3 is built to take your outdoor cooking to new heights.

Upgrade to Gen 3. Grill Fearlessly.

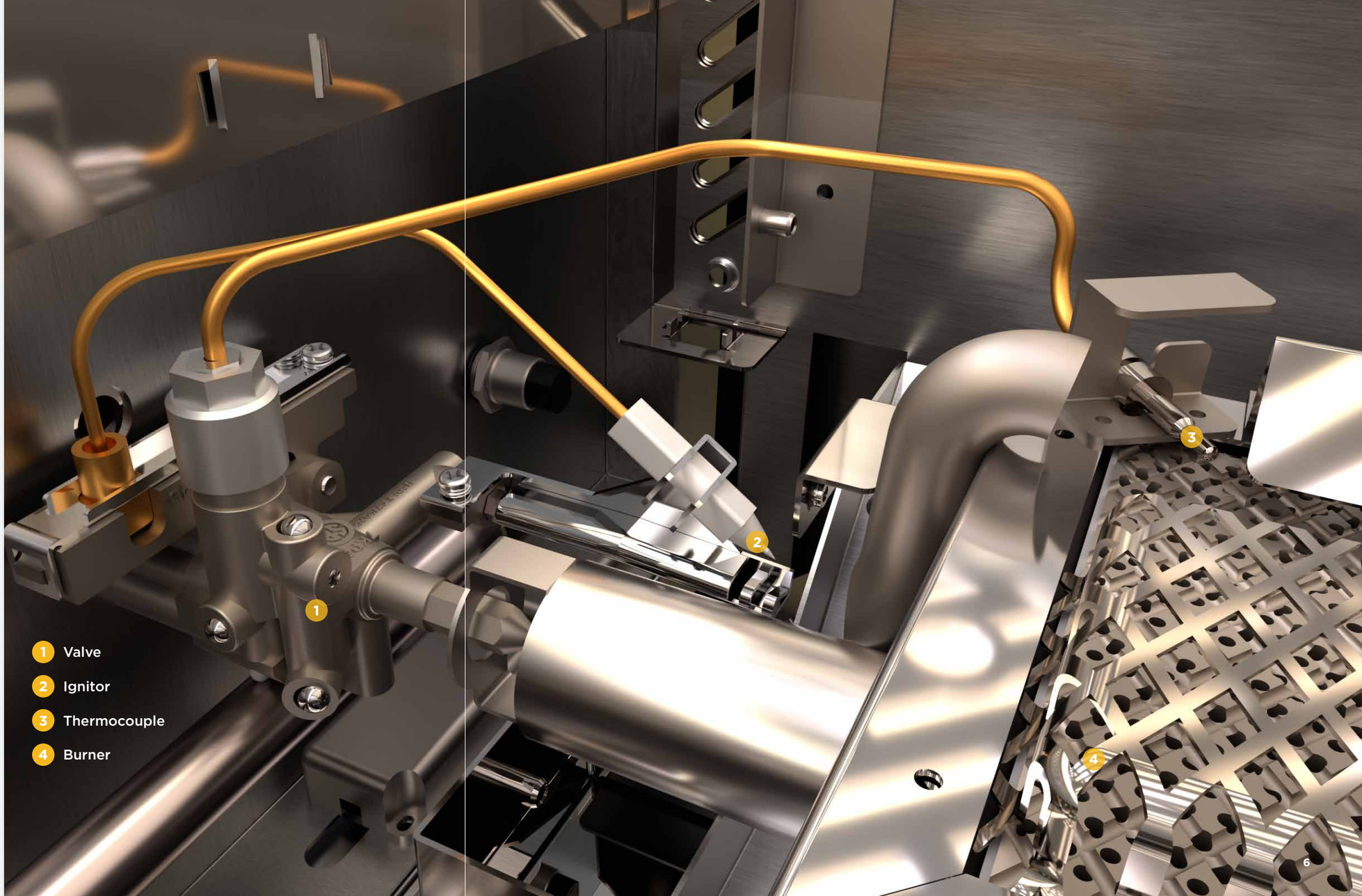

C-SERIES GRILLS

Introducing the Coyote C-Series Grill—the ultimate combination of power, precision, and durability for your outdoor cooking needs. Crafted with premium 304 stainless steel, this grill is built to withstand the elements while delivering exceptional performance.

Equipped with I-Burners, each delivering 15K BTUs of heat, the C-Series ensures even cooking across the entire surface. The flamethrower ignition provides a reliable and quick startup every time, while the newly designed stainless steel heat control grids offer better heat distribution and enhanced flavor.

The integrated wind guard keeps the flames steady, even on breezy days, while the double walled canopy retains heat for efficient cooking. Interior lighting ensures you can grill to perfection, day or night. Plus, the newly designed handle, knobs and bezels add a sleek, modern touch to your grilling experience.

With the Coyote C-Series Grill, you're equipped for top-tier performance, style, and versatility, transforming your outdoor cooking into an unforgettable experience.



30" C-SERIES GRILL

Three Cast High Performance Coyote I-Burners • 640 sq. in. Cooking Area • Up To 45,000 BTU • Interior Grill Lighting • Stainless Steel Heat Control Grids • 304 Stainless Steel

Model No. C3C30 LP/NG



34" C-SERIES GRILL

Three Cast High Performance Coyote I-Burners • 780 sq. in. Cooking Area • Up To 45,000 BTU • Interior Grill Lighting • Stainless Steel Heat Control Grids • 304 Stainless Steel

Model No. C3C34 LP/NG



30" FREESTANDING C-SERIES GRILL

Three Cast High Performance Coyote I-Burners • 640 sq. in. Cooking Area • Up To 45,000 BTU • Interior Grill Lighting • Stainless Steel Heat Control Grids • 304 Stainless Steel

Model No. C3C30-FS

C-SERIES FEATURES



Analog Temperature Gauge



Interior Light Switch





NEW Design Handle



NEW Design Knob & Bezel

EXTERIOR

- 304 Stainless Steel
- Smudge Proof Control Panel
- New Design Handle & End Cap
- New Design Knob & Bezel
- Double Walled Hood
- Drip Tray
- Analog Temperature Gauge



Halogen Lighting



15K BTU Burners





304 Stainless Steel Rolled Grates



NEW Design Heat Grids

INTERIOR

- Flame Thrower Ignition
- Integrated Wind Guard
- Cast High Performance Coyote I-Burners™ 15K BTUs Each
- Interior Grill Lighting
- New Design Stainless Steel Heat Grids
- 304 Stainless Steel Rolled Grates

AVAILABLE 30" and 34" carts and heat zone separators are available for the C-Series Grills.

CL-SERIES GRILLS

Introducing the Coyote CL-Series Grill—engineered for those who demand uncompromising performance and style. Built with 304 stainless steel construction, this grill offers unmatched durability and resilience to the elements.

The CL-Series features Infinity Burners™, each providing a powerful 20K BTUs of heat per burner, ensuring precise cooking every time. The flamethrower ignition guarantees a reliable startup, while the newly designed stainless steel heat control grids deliver optimal heat distribution for perfect results. For added safety and peace of mind, the CL-Series includes thermocouple on all valves.

The integrated wind guard keeps flames stable, even in the windiest conditions, and the double-walled canopy retains heat for more efficient grilling. Enjoy cooking day or night with the interior lighting, and add a touch of sophistication with the newly designed knobs and bezels featuring solid light accents.

The heat zone separators provide greater control over different cooking areas. For the grilling enthusiast looking for an extra level of versatility, a sear burner upgrade (C3SEARBURNER) is available to achieve that perfect sear.



36” CL-SERIES GRILL

Four Cast High Performance Coyote Infinity Burners™ • 875 sq. in. Cooking Area • Up To 80,000 BTU • Interior Grill Lighting • Stainless Steel Heat Control Grids • 304 Stainless Steel

Model No. C3CL36 LP/NG



42” CL-SERIES GRILL

Five Cast High Performance Coyote Infinity Burners™ • 945 sq. in. Cooking Area • Up To 100,000 BTU • Interior Grill Lighting • Stainless Steel Heat Control Grids • 304 Stainless Steel

Model No. C3CL42 LP/NG



36” CART

304 Stainless Steel Construction • Soft-Close Doors Hinges • Industrial Quality Lockable Casters • Easy Fold Down Shelves

Model No. C3S36CT



42” CART

304 Stainless Steel Construction • Soft-Close Doors Hinges • Industrial Quality Lockable Casters • Easy Fold Down Shelves

Model No. C3S42CT

SOFT-CLOSE DOOR HINGE

CL-SERIES FEATURES



Analog Temperature Gauge



Interior Light Switch





NEW Design Handle



NEW Design Knob & Bezel (White Light)

EXTERIOR

- 304 Stainless Steel
- Smudge Proof Control Panel
- New Design Handle & End Cap
- New Design Knob & Bezel With White Light
- Double Walled Hood
- Drip Tray
- Analog Temperature Gauge



Halogen Lighting

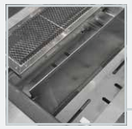

20K BTU Interchangeable Infinity Burners™



Safety Valve with Thermocouple





EZ Lift Hood



NEW Design Heat Grids



304 Stainless Steel Rolled Grates

INTERIOR

- Flame Thrower Ignition
- Safety Valve with Thermocouple
- Integrated Wind Guard
- Interchangeable Cast High Performance Coyote Infinity Burners™ 20K BTUs Each
- Heat Zone Separators
- Interior Grill Lighting
- Spring Assisted Hood
- 304 Stainless Steel Rolled Grates

SL-SERIES GRILLS

Elevate your grilling experience with the Coyote SL-Series Grill—the ultimate in versatility, power, and precision. Crafted from durable 304 stainless steel, this grill is designed to handle whatever the outdoors throws its way, all while delivering restaurant quality results.

The SL-Series features Infinity Burners™, each providing 20K BTUs of heat, combined with an infrared rotisserie burner and a dedicated sear burner for ultimate cooking flexibility. Whether you're roasting, searing, or grilling, this grill gives you total control. The flamethrower ignition ensures a reliable and instant start every time.

To enhance flavor, the Coyote SL-Series uses ceramic briquettes, providing superior heat retention and even distribution for an exceptional grilling experience. The integrated wind guard keeps your flames steady, no matter the conditions, while the double walled canopy ensures efficient heat retention, allowing you to cook faster and more evenly.

The interior lighting makes nighttime grilling a breeze, and the newly designed knobs and bezels with multi-light accents add a modern, stylish touch. Safety is built in with thermocouple safety valves, and heat zone separators give you more control over different cooking areas.



30" SL-SERIES GRILL

One High Performance Coyote Infinity Burner™, Plus One Infrared Rear Burner, Plus One Coyote RapidSear™ Infrared Burner • 640 sq. in. Cooking Area Up To 50,000 BTU • 304 Stainless Steel • Interior Grill Lighting • Illuminated Knobs • Ceramic Briquettes

Model No. C3SL30 LP/NG



36" SL-SERIES GRILL

Three High Performance Coyote Infinity Burners™, Plus One Infrared Rear Burner, Plus One Coyote RapidSear™ Infrared Burner • 875 sq. in. Cooking Area Up To 90,000 BTU • 304 Stainless Steel • Interior Grill Lighting • Illuminated Knobs • Ceramic Briquettes

Model No. C3SL36 LP/NG



42" SL-SERIES GRILL

Four High Performance Coyote Infinity Burners™, Plus One Infrared Rear Burner, Plus One Coyote RapidSear™ Infrared Burner • 955 sq. in. Cooking Area • Up To 110,000 BTU • 304 Stainless Steel • Interior Grill Lighting • Illuminated Knobs • Ceramic Briquettes

Model No. C3SL42 LP/NG

SL-SERIES FEATURES



Analog Temperature Gauge



Interior/Knob/Throw Light Switch





Throw Light



NEW Design Handle



NEW Design Knob & Bezel (Multi-Light)

EXTERIOR

- 304 Stainless Steel
- Smudge Proof Control Panel
- New Design Handle & End Cap
- New Design Knob & Bezel With Multi-Light
- Throw Light
- Double Walled Hood
- Drip Tray
- Analog Temperature Gauge



Halogen Lighting

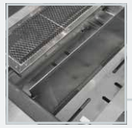

20K BTU Interchangeable Infinity Burners™



Safety Valve with Thermocouple





EZ Lift Hood



NEW Design Ceramic Briquettes



304 Laser Cut Grates

INTERIOR

- Flame Thrower Ignition
- Safety Valve with Thermocouple
- Integrated Wind Guard
- Interchangeable Cast High Performance Coyote Infinity Burners™ 20K BTUs Each
- Heat Zone Separators
- Ceramic Briquettes
- Interior Grill Lighting
- Spring Assisted Hood
- Laser Cut Grates

AVAILABLE 30", 36" and 42" carts available for the SL-Series Grills.

FLAT TOP GRILLS

The Coyote Flat Top Grill brings the capabilities of your indoor cooking appliance, outside. Teppanyaki-style grilling is a versatile way of cooking, perfect for preparing breakfast, lunch, and dinner. The design of this premium grill allows for ample cooking space at even heat, resulting in the ability to cook entire healthier meals all on one appliance. Truly the only “grill” you need!

Want the best of both worlds? Try our new 50” Combo grill that includes a traditional two burner grill and flat top.



30” FLAT TOP GRILL

2x U-Burners 17K BTU/ burner • Flamethrower Ignition • 304 Stainless Steel Construction • Newly Designed Knob & Bezel • Safety Valves - Thermocouple • Flame Indicator • Food Guard • Easy Lift Cooking Surface • 300 sq. in. • Stainless Steel Cover

Model No. C3FTG30 LP/NG



30” CART

Soft-Close Drawers • 304 Stainless Steel Construction • Industrial Quality, Lockable Casters • Easy Fold Down Storage Shelves

Model No. C3FTCART



50” COMBO BUILT-IN GRILL

Gas Grill

2x Infinity Burners™ • Flamethrower Ignition • 304 Stainless Steel Construction • Newly Designed Knob & Bezel • Safety Valves - Thermocouple • Heat Zone Separators • 304 Stainless Steel • Ceramic Briquettes • Integrated Wind Guard • Double-Walled Canopy

Flat Top Grill

2x U-Burners 17K BTU/ burner • Flamethrower Ignition • 304 Stainless Steel Construction • Newly Designed Knob & Bezel • Safety Valves - Thermocouple • Flame Indicator • Food Guard • Easy Lift Cooking Surface • 300 sq. in. • Stainless Steel Cover

Model No. C3CO50 LP/NG

SOFT-CLOSE DOOR HINGE

CHARCOAL GRILLS

For many outdoor cooking aficionados, charcoal grilling and smoking embody a kind of poetry—the slow, deliberate cooking process, the mastery of precise temperature control, and the rich, natural aromas. It’s a true culinary craft. Coyote Outdoor Living’s charcoal grills and smokers honor this art form, blending passion, thoughtful design, and exceptional value into every cooking experience.



50” HYBRID GRILL

Gas Grill

Two High Performance Coyote I-Burners™ • Newly Designed Knob & Bezel • Over 600 sq. in. Cooking Area • Up To 30,000 BTU • Interior Grill Lighting

Charcoal Grill

Adjustable Fuel Tray • Over 600 sq. in. Cooking Area • Newly Designed Knob & Bezel • For Use With Charcoal Or Wood Chips • Adjustable Dampers For Controlling Air Flow

Model No. C3HY50



36” CHARCOAL GRILL

Over 875 sq. in. Cooking Area • For Use With Charcoal Or Wood Chips • Newly Designed Knob & Bezel • Adjustable Fuel Tray • Adjustable Dampers For Controlling Air Flow

Model No. C3CH36

AVAILABLE Carts available for the Charcoal Grills.

PELLET GRILLS

The Coyote Pellet Grill ushers in a new era of outdoor cooking, offering the elegance, versatility, and top-tier performance of a luxury indoor appliance.



With its advanced digital touch screen, three food temperature probes, and a variety of even heat settings, this grill brings the precision of an indoor oven to your outdoor kitchen.

Coyote's innovative green, smart drop pellet system allows you to experiment with any wood pellet flavor. Designed for excellence, including a spring-assisted hood that opens effortlessly with just a finger.



28" PELLET GRILL

Intuitive Digital Touch Control • 938 sq. in. Cooking Area • Dual Fan, Auger, Drip Tray • Smart Drop™ Pellet Feed • Front Loading Pellet Hopper • Spring Assist Hood • Double Walled, Gasket-Lined Canopy • Versa-Rack™ Included For Multiple Grilling Levels • 304 Stainless Steel • Interior Grill Lighting • LED Light For Temperature Probes • Laser Cut Grates • Built-In Timer • 3 Food Temperature Probes Included • Electric Power Ignition (120V; 5A; 60HZ) • Built-In Wind Guard • Individual Smoke & Sear Grate Included • Hopper Capacity: 12 – 15 lbs • Temperature Range: 175ºF – 650ºF

Model No. C2P28



36" PELLET GRILL

Intuitive Digital Touch Control • 1238 sq. in. Cooking Area • Dual Fan, Auger, Drip Tray • Smart Drop™ Pellet Feed • Front Loading Pellet Hopper • Spring Assist Hood • Double Walled, Gasket-Lined Canopy • Versa-Rack™ Included For Multiple Grilling Levels • 304 Stainless Steel • Interior Grill Lighting • LED Light For Temperature Probes • Laser Cut Grates • Built-In Timer • 3 Food Temperature Probes Included • Electric Power Ignition (120V; 5A; 60HZ) • Built-In Wind Guard • Individual Smoke & Sear Grate Included • Hopper Capacity: 12 – 15 lbs • Temperature Range: 175ºF – 700ºF

Model No. C2P36



Model No. C2P28/36-FS

28" & 36" FREESTANDING PELLET GRILL

Intuitive Digital Touch Control • Dual Fan, Auger & Drip Tray • Smart Drop™ Pellet Feed • Front Loading Pellet Hopper • Spring Assist Hood • Double Walled Canopy With Gasket • Versa-Rack™ For Multiple Cooking Surfaces • 304 Stainless Steel • Interior Grill Lighting • Led Light For Temperature Probes • Laser Cut Grates • Built-In Timer & Wind Guard • 3 Food Temperature Probes Included • Electric Power Ignition (120v; 5a; 60hz) • Individual Smoke & Sear Grate Included • Hopper Cap Of 12-15 Lbs • Temperature Range Of 175°F – 650°F

ASADO COOKER

The Coyote Outdoor Asado Cooker is a highly adaptable outdoor appliance that enhances every aspect of your outdoor living experience. Whether you're grilling, baking pizzas and breads, smoking large cuts of meat at low temperatures, or searing vegetables and fish with perfect control, this cooker delivers exceptional results.

Thanks to its superior heat retention, the Asado allows you to achieve and maintain a variety of desired temperatures, all adjustable through precise airflow control using the top venting cap and bottom slide vents. With a wide range of accessories, the Asado Cooker is an essential addition to any outdoor kitchen design.



ASADO COOKER

Coyote Laser Cut Signature Cooking Grate™ • Heat-Resistant Ceramic Construction • 254 sq. in. of Cooking Area • Adjustable Venting • Smoke, Sear, Grill Option • Optional Cart With Side Shelves (Model No. C1CHCS-FS) • Sleeve Available (Shown Above Model No. C3-SLV)

Model No. C1CHCS



FREESTANDING ASADO COOKER

Standard Coyote Signature Smoking Grate™ For Perfect Heat Diffusion • Heat-Resistant Ceramic Construction • 254 sq. in. of Cooking Area • Adjustable Venting For Precision Temperature Management • Smoke, Sear, Grill Option • Cart And Shelves Included

Model No. C1CHCS-FS

ACCESSORIES



PIZZA STONE

Essential accessory for even cooking crispy pizzas.

Model No. ASADO-PS



HEAT DEFLECTOR

Enjoy cooking without open flame by evenly distributing heat across the grids.

Model No. ASADO-HD



CHICKEN THRONE

Marinade infusion tool for great tasting chicken or turkey.

Model No. ASADO-CT



GRATE GRIPPERS

Allows you to lift the pizza stone or cooking grids when they are too hot to handle.

Model No. ASADO-GG



ASADO COVER

When the Asado has cooled and is not in use, cover it with an Asado rain cover for extra protection. Colors may vary.

Model No. ASADOCVRG

ELECTRIC GRILL

Introducing the Coyote Electric Grill—a compact powerhouse that delivers exceptional performance in a sleek, space-saving design. Perfect for urban dwellers and those with limited outdoor space, this grill offers everything you need to enjoy delicious barbecues year-round.

With a 156 square inch cooking area, the Coyote Electric Grill provides ample space for grilling your favorite meals. The durable 304 stainless steel construction and Teflon-coated cooking surface ensure long-lasting quality and easy cleanup, while the ceramic heat control grid ensures even heat distribution for perfect results every time.

Equipped with a powerful 5,000-hour heating element, this grill reaches a maximum temperature of 550°F, giving you the versatility to grill, sear, and cook with precision. The 60-minute safety timer, along with the surge protector, adds peace of mind while grilling, ensuring safe and worry-free use.

Designed for convenience, the Coyote Electric Grill is compatible with a removable frame for built-in applications, and a pedestal stand is available for flexible setup options. Plus, it comes complete with a cover and a two-piece tool set to make grilling even easier.



ELECTRIC GRILL

One SKU For Portable, Built-In Or Pedestal Version • Removable Frame For Built-In Application • Pedestal Stand Available (C1ELCT21) • Cover & 2 Piece Tool Set Included • Teflon Coated Cooking Surface • Ceramic Flavorizer • 156 sq. in. Cooking Area • 5,000 Hour Heating Element • 304 Stainless Steel • 550º F Maximum Temperature • 60 Minute Safety Timer With Surge Protector • 120V - 1300W - 11A – 60 HZ

Model No. C1EL120SM

PORTABLE GRILL

For Coyote, outdoor living isn't just a season—it's a lifestyle. It's about breaking free from the constraints of space or time. Coyote products aren't something you roll out in June and pack away in November; they become a seamless part of your daily routine, enhancing the joy of outdoor entertaining all year long.

Whether you're in your backyard, tailgating at a game, or grilling at your favorite park, the Coyote Portable Grill has you covered. Powered by an Infinity burner and featuring ceramic briquettes to evenly distribute heat across a signature grate, this grill lets you cook exceptional meals anywhere. Plus, it includes a small propane canister adapter, eliminating the hassle of worrying about fuel. Wherever you go, great food is just a grill away.



PORTABLE GRILL

200 Sq. in. Cooking Area • 316 Marine Grade Stainless Steel • Signature Grate Cooking Surface • Ceramic Heat Grid • One Infinity Burner™ - Capable Of Up To 20,000 BTUs • 700º F Maximum Temperature Can Be Used With Either A 20lb Propane Tank Or A Small Propane Canister (Adapter Included) • Removable Drip Tray For Easy Cleaning

Model No. C1PORTLP

PIZZA OVENS

The Coyote Pizza Oven brings the authentic taste of wood-fired cooking to your outdoor space, available in both Gas and Wood models. Featuring a 31K BTU single burner (gas version) and a ceramic stone burner cover, it ensures even heat distribution for perfectly cooked pizzas with crispy crusts and flavorful toppings.

Built with a one-piece seamless dome for durability and superior heat retention, the oven also features an Active Heat Management System to maintain consistent temperatures up to 1,000°F, ensuring top-tier performance.

The ThermoShift Chimney System optimizes airflow, while the front smoke escape design keeps the cooking process clean and efficient. The 4-piece toolkit included makes setup easy.

For added flexibility, a cart option is available, making it easy to move and position the oven anywhere in your outdoor space.



30” HYBRID MULTI-FUEL PIZZA OVEN

Gas or Wood (31k BTU Single Burner) • Ash Guard • Ceramic Stone Burner Cover • One Piece Seamless Dome • Active Heat Management System • Double Insulation • Interior Flame Channel • ThermoShift Chimney System • Front Smoke Escape Design • FDA Approved Ceramic Cooking Bricks • Temperatures up to 1,000 degrees • 4pc Toolkit Included • Cart Available • Available in Red, Yellow or Matte Black

Model No. C1PZ30H LP/NG



40” WOOD-FIRED PIZZA OVEN

One Piece Seamless Dome • Active Heat Management System • Double Insulation • Interior Flame Channel • ThermoShift Chimney System • Front Smoke Escape Design • FDA Approved Ceramic Cooking Bricks • Temperatures up to 1,000 degrees • 4pc Toolkit Included • Cart Sold Separately • Available in Matte Black, Yellow and Copper

Model No. C1PZ40WMB



C1PZCART
for Wood-Fire Ovens



C1PZHCART
for Hybrid Ovens



C1PZ30HY LP/NG
Hybrid Oven
Yellow



C1PZ30HMB LP/NG
Hybrid Oven
Matte Black



C1PZ40WC
Wood-Fire Oven
Copper



C1PZ40WY
Wood-Fire Oven
Yellow



SPECIALTY BURNERS

The Coyote Outdoor Living Side Burner combines powerful performance with sleek design to complement your outdoor kitchen. Featuring a 15,000 BTU brass burner, it offers exceptional heat for everything from simmering sauces to sautéing vegetables. The durable stainless steel lid, complete with a newly designed handle, ensures both style and functionality. With a newly designed knob and bezel, the side burner adds a modern touch to your outdoor cooking setup. Perfect for expanding your cooking capabilities, this side burner is a must-have for any outdoor chef.

The Coyote Power Burner offers unmatched versatility for any outdoor cooking adventure. Craving international cuisine? Enhance your flavors with our teppanyaki griddle. Or, add the wok attachment to create bold, one-pan dishes with ease. Need to simmer your signature sauce? It's perfect for slow cooking. Planning a crawfish or lobster boil? With 60,000 BTUs of cooking power, it can handle even the most intense meals. No matter what you're cooking—simple or complex—Coyote Outdoor Living has the accessories to make your culinary dreams come true.



SINGLE SIDE BURNER

(1) 15,000 BTU Brass Burner • Stainless Steel Lid Included

Model No. C3SB (LP/NG)



DUAL SIDE BURNER

(2) 15,000 BTU Brass Burner • Stainless Steel Lid Included

Model No. C3DB (LP/NG)



POWER BURNER

Dual-Valve Burner With Up To 60K BTU Output • Stainless Steel Lid Included • Simmer Performance At 6K BTU • Teppanyaki/Wok Optional

Model No. C3PB (LP/NG)

ACCESSORIES

Enhance your grilling experience with innovative accessories designed to make cooking on your Coyote grill even more enjoyable. Staying true to our passion for outdoor living, Coyote Outdoor Living has crafted a range of accessories—from drop-in griddles to groundbreaking charcoal tray inserts—that seamlessly blend the best of both worlds in one versatile grill.



DROP-IN GRIDDLE

Fits C, CL, and SL-Series

Model No. C1GRDL



TEPPANYAKI

Fits Power Burner

Model No. CTEP



WOK

Model No. CWOK



CHARCOAL TRAY

Fits C, CL, and SL-Series

Model No. CCHTRAY (-15 or -12)

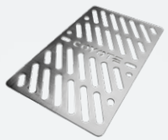

BEEF GRATE

Model No.
C3 Signature Grates

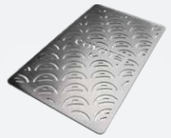

VEGETABLE GRATE

Model No.
C3 Signature Grates

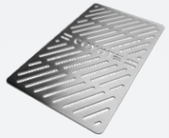

POULTRY GRATE

Model No.
C3 Signature Grates

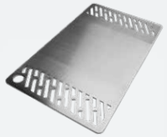

GRIDDLE GRATE

Model No.
C3 Signature Grates

AVAILABLE Grates are available in 30", 34", 36" and 42" for every CL and SL-Series

REFRIGERATORS



15” OUTDOOR REFRIGERATOR

Outdoor Rated • Reversible Hinge • LED Lighting • Stainless Toe Kick • Wire Racks • Digital Display • Door Sensor • Adjustable Feet • Blk. Cabinet

Model No. C115R-S



21” OUTDOOR REFRIGERATOR

Outdoor Rated • Right or Left Hinge • LED Lighting • Stainless Toe Kick • Wire Racks • Digital Display • Forced Air Cooling • Automatic Defrosting • Stainless Front, Back & Sides

Model No. C121R-S



24” OUTDOOR REFRIGERATOR

Outdoor Rated • Reversible Hinge • LED Lighting • Stainless Toe Kick • Wire Racks • Digital Display • Door Sensor • Adjustable Feet • Blk. Cabinet

Model No. C124R-S



24” KEGERATOR

Heavy-Duty Easy Glide Casters • 304 Stainless Steel • Digital Touchscreen • Surrounding Air Cooling System • Includes Single Tap Kit • Fits 1/6, 1/4 & 1/2 Size Kegs

Model No. C124KEG

ICE PRODUCTS



15” BUILT-IN CRESCENT ICE MACHINE

Outdoor Rated • Stainless Steel • Crescent Ice • Gravity Drains • Ice Scoop Included •25lbs Storage

Model No. C115ICE



26” PULL OUT ICE CHEST

Stainless Steel • New Design Handle & End Cap • Removable Condiment Tray • Extension Drawer • Commercial Rails • Drain Hole • 3.8 Cubic Feet

Model No. C3-CPOC

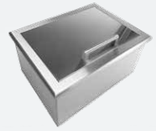

DROP-IN COOLER

New Design Handle & End Cap • Drops Into Counter top For Easy Access • Fully Insulated • Drain Hole With Plug Included

Model No. C3-CDIC

SINKS



SINK

Universal Mount 304 Stainless Steel • 16” W X 18” D • Drain & Strainer Included

Model No. C1SINK1618



21” SINK WITH FAUCET

New Design Handle & End Cap • Includes New Faucet Design • 304 Stainless Steel • Built In Soap Dispenser • Drain, Strainer, and Stainless Steel Cover Included

Model No. C3SINKF21



30” FARMHOUSE SINK

New Design Handle & End Cap • Includes New Faucet Design • Farmhouse Apron Front Style • 304 Stainless Steel • Drain, Faucet, Strainer, and Stainless Steel Cover Included

Model No. C3FHSINK



30” REFRESHMENT CENTER

New Design Handle & End Cap • Includes New Faucet Design • 304 Stainless Steel • Drain, Soap Dispenser, Bottle Opener, & SS Cover Included

Model No. C3RC

SINGLE ACCESS DOORS



17” x 24” SINGLE ACCESS DOOR

New Design Handle & End Cap • 304 Stainless Steel • Soft-Close Door Hinge • Open Interior • Rigid Construction • Beveled Trim

Model No. C3-SA1724



24” x 17” SINGLE ACCESS DOOR

New Design Handle & End Cap • 304 Stainless Steel • Soft-Close Door Hinge • Open Interior • Rigid Construction • Beveled Trim

Model No. C3-SA2417



14” x 20” SINGLE ACCESS DOOR

New Design Handle & End Cap • 304 Stainless Steel • Soft-Close Door Hinge • Open Interior • Rigid Construction • Beveled Trim

Model No. C3-SA1420



20” x 14” SINGLE ACCESS DOOR

New Design Handle & End Cap • 304 Stainless Steel • Soft-Close Door Hinge • Open Interior • Rigid Construction • Beveled Trim

Model No. C3-SA2014

DOUBLE ACCESS DOORS



26” DOUBLE ACCESS DOORS

New Design Handle & End Cap • 304 Stainless Steel • Soft-Close Door Hinges • Open Interior • Rigid Construction • Beveled Trim

Model No. C3-DA2426



31” DOUBLE ACCESS DOORS

New Design Handle & End Cap • 304 Stainless Steel • Soft-Close Door Hinges • Open Interior • Rigid Construction • Beveled Trim

Model No. C3-DA2431



36” DOUBLE ACCESS DOORS

New Design Handle & End Cap • 304 Stainless Steel • Soft-Close Door Hinges • Open Interior • Rigid Construction • Beveled Trim

Model No. C3-DA2436



39” DOUBLE ACCESS DOORS

New Design Handle & End Cap • 304 Stainless Steel • Soft-Close Door Hinges • Open Interior • Rigid Construction • Beveled Trim

Model No. C3-DA2439

SOFT-CLOSE DOOR HINGE

STORAGE / WARMING DRAWERS



PELLET STORAGE DRAWER

New Design Handle & End Cap • 304 Stainless Steel • Gasket Around Drawer Interior • Spacious Storage • Additional Shelf Space within Drawer • Rigid Construction • Beveled Trim

Model No. C3-SSD28 C3-SSD36



32” SINGLE STORAGE DRAWER

New Design Handle & End Cap • 304 Stainless Steel • Spacious Storage • Additional Shelf Space within Drawer • Rigid Construction • Beveled Trim

Model No. C3-SSD



PAPER TOWEL HOLDER

New Design Handle & End Cap • 304 Stainless Steel • Holds Roll of Paper Towel • Magnetic Latch Close • Rigid Construction • Beveled Trim

Model No. C3-PTH



30” WARMING DRAWER

External On/Off Light • 304 Stainless Steel • Outdoor-Rated and ETL Certified • Internal, 400 Watt, Variable Electric Heating Element (3.3 Amps; 120V) • Additional Shelf Space within Drawer

Model No. C3-WD



TWO-DRAWER CABINET

New Design Handle & End Cap • 304 Stainless Steel • Designed Soft-Close Drawers • Spacious Storage • Rigid Construction • Beveled Trim

Model No. C3-2DC



THREE-DRAWER CABINET

New Design Handle & End Cap • 304 Stainless Steel • Designed Soft-Close Drawers • Spacious Storage • Rigid Construction • Beveled Trim

Model No. C3-3DC



SPICE RACK

New Design Handle & End Cap • 304 Stainless Steel • Designed Soft-Close Drawer

Model No. C3-SPRK



PULLOUT DRAWER

New Design Handle & End Cap • 304 Stainless Steel • Magnetic Latch Close • Rigid Construction • Beveled Trim

Fits 11” Trash Bin or Propane Tank (Not Included)

Model No. C3-POD

COMBINATION DRAWERS



45” DOUBLE DOORS WITH PULL OUT DRAWER

New Design Handle & End Cap • 304 Stainless Steel • Soft-Close Door Hinges/ Drawer • Double Access Doors • Soft Close Drawer • Rigid Construction • Beveled Trim

Model No. C3-CDPOD



45” DOUBLE DOORS WITH TWO DRAWERS

New Design Handle & End Cap • 304 Stainless Steel • Soft-Close Door Hinges/ Drawers • Double Access Doors • Soft Close Drawers • Rigid Construction • Beveled Trim

Model No. C3-CD2DC



42” SINGLE DOOR WITH STORAGE & WARMING DRAWER

New Design Handle & End Cap • 304 Stainless Steel • Soft-Close Door Hinge/ Drawers • Warming Drawer • Storage Drawer • Access Door • Rigid Construction • Beveled Trim

Model No. C3-CDWD



31” SINGLE DOOR AND TWO DRAWERS

New Design Handle & End Cap • 304 Stainless Steel • Soft-Close Door Hinge/ Drawers • Access Door • Rigid Construction • Beveled Trim

Model No. C3-CD2DC31



31” DRY PANTRY WITH DRAWERS

New Design Handle & End Cap • 304 Stainless Steel • Adjustable Wire Shelf & Removable Drawers • Rigid Construction • Beveled Trim

Model No. C3-DPC31



14” SINGLE PULL OUT TRASH & RECYCLE

New Design Handle & End Cap • 304 Stainless Steel • Drawer Contains a 13 Gallon Trash Can • Rigid Construction • Beveled Trim

Model No. C3-STC



27” DUAL PULL OUT TRASH & RECYCLE

New Design Handle & End Cap • 304 Stainless Steel • Drawers Each Contain A 13 Gallon Trash Can • Rigid Construction • Beveled Trim

Model No. C3-TC



18” FRONT TO BACK TRASH RECYCLE COMBO

New Design Handle & End Cap • 304 Stainless Steel • Stainless Steel Handle • Full Extension Drawer On Rollers For Smooth Operation • Beveled Trim • Two 13 Gallon Recycle & Trash Bins Included

Model No. C3-FBTRC

SOFT-CLOSE DOOR HINGE

VENTILATION



CHIMNEY HOODS

Extra Deep 30” Design For Outdoor Use • 304 Stainless Steel Construction • UL Rated • Variable Speed Control With Lighted On/ Off • Heat Sensory For Greater Reliability • Bright LED Lighting • Easy To Clean Baffle Filters • Removable Grease Drip Rail • Flue Cover And 1200 CFM Blower Sold Separately

Model No. C1HOOD



FLUE

Complete 304 Stainless Steel Construction • Flue sizes available for the following ceiling heights 8’ (C1FLUE8), 10’ (C1FLUE10), and 12’ (C1FLUE12) • For Use with C1HOOD and C1LINER Ventilation Models

Model No. C1FLUE8, C1FLUE10, C1FLUE12



LINERS

Extra Deep 30” Design For Outdoor Use • 304 Stainless Steel Construction • UL Rated • Variable Speed Control With Lighted On/ Off • Heat Sensory For Greater Reliability • Bright LED Lighting • Easy To Clean Baffle Filters • Removable Grease Drip Rail • Flue Cover And 1200 CFM Blower Sold Separately

Model No. C1LINER

AVAILABLE 36”, 42” and 48” sizes are available for the C1HOOD and C1LINER

DIMENSIONS

NON-COMBUSTIBLE - CUTOUT DIMENSIONS

Insulated Jacket NOT Required for Installation

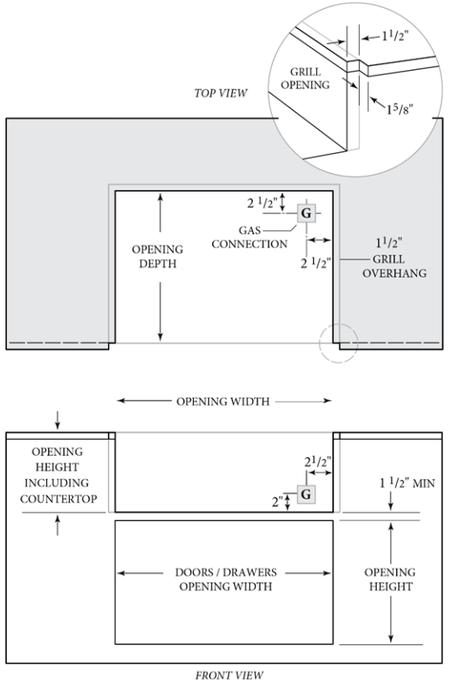

- ☐ Combustible materials must be kept at least 24" away from the grill frame in all directions (horizontal, vertical, and underneath).
- ☐ A minimum 7" rear clearance is required if a wall or partition blocks ventilation behind the grill.
- ☐ A minimum 2" rear clearance is required for the hood to open entirely.
- ☐ A minimum 6" side clearance is recommended for rotisserie motor and spit handle clearance.
- ☐ The grill is designed to hang from the countertop — no bottom support or deck is required.
- ☐ Do not enclose the sides or bottom of the grill in masonry — maintain airflow around the unit.

COMBUSTIBLE - CUTOUT DIMENSIONS

Insulated Jacket Required for Installation

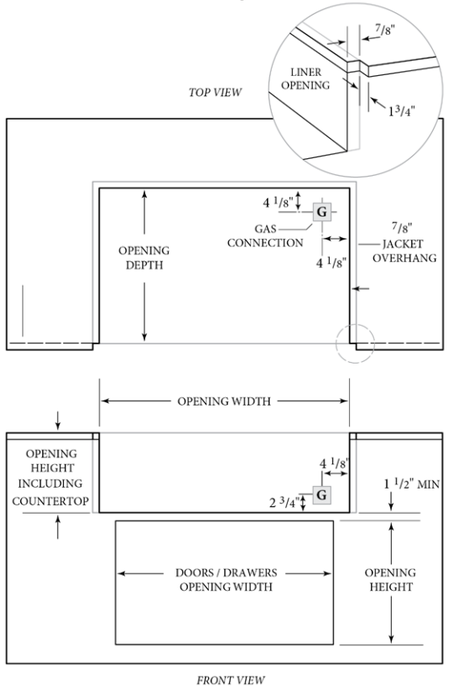

- ☐ A Coyote Insulated Jacket must be used if combustible material is located within 24" of the grill.
- ☐ Using an Insulated Jacket does not eliminate other requirements, such as ventilation, gas clearance, or proper installation.
- ☐ The Coyote Insulated Jacket is designed to hang from the countertop without bottom support.
- ☐ A minimum 2" rear clearance is required for the hood to open entirely.
- ☐ A minimum 7" rear clearance is required if a wall or partition blocks ventilation behind the grill.

Install a minimum of two (optimally four) ventilation vents per cabinet, each at 20 sq. inches or larger:

- ☐ ***Propane grills:*** *Vents placed at or below tank valve height.*
- ☐ ***Natural gas grills:*** *Vents placed at or above gas connection height.*

Important Note to Installer: *This file is not intended to replace your Owners' Manual which contains specific safety requirements and consumer guidelines. Please refer to your Owners' Manual prior to installing or operating your built-in grill.*

SPECIFICATIONS

PRODUCT INFORMATION	OVERALL PRODUCT DIMENSIONS (in)			PRODUCT CUTOUT DIMENSIONS (in)		
MODEL NUMBER	HEIGHT	WIDTH	DEPTH or LENGTH	HEIGHT	WIDTH	DEPTH or LENGTH
C3C30LP	23	28	25 1/2	10 1/4	25	20 1/2
C3C30NG	23	28	25 1/2	10 1/4	25	20 1/2
C3C34LP	23	34	25 1/2	10 1/4	31	20 1/2
C3C34NG	23	34	25 1/2	10 1/4	31	20 1/2
C3CL36LP	23	35 1/2	25 1/2	10 1/4	32 1/2	20 1/2
C3CL36NG	23	35 1/2	25 1/2	10 1/4	32 1/2	20 1/2
C3CL42LP	23	42	25 1/2	10 1/4	39 1/2	20 1/2
C3CL42NG	23	42	25 1/2	10 1/4	39 1/2	20 1/2
C3SL30LP	23	28	25	10 1/4	25 1/2	20 1/2
C3SL30NG	23	28	25	10 1/4	25 1/2	20 1/2
C3SL36LP	23	35 1/2	25 1/2	10 1/4	32 1/2	20 1/2
C3SL36NG	23	35 1/2	25 1/2	10 1/4	32 1/2	20 1/2
C3SL42LP	23	42	25 1/2	10 1/4	39 1/2	20 1/2
C3SL42NG	23	42	25 1/2	10 1/4	39 1/2	20 1/2
C3HY50LP	25 3/8	50	25 1/2	13	47 3/4	20 1/2
C3HY50NG	25 3/8	50	25 1/2	13	47 3/4	20 1/2
C3CO50LP	23	50	25 1/2	10 1/4	47 3/4	20 1/2
C3CO50NG	23	50	25 1/2	10 1/4	47 3/4	20 1/2
C3CH36	25 1/4	35 1/2	25 1/2	12 1/2	32 1/2	20 1/2
C2P28	31	28	27	16 1/2	26 1/4	23
C2P36	31	36	27	16 1/2	34 1/4	23
C3FTG30LP	13 1/2	30	25 1/2	10 1/4	27 1/4	20 1/2
C3FTG30NG	13 1/2	30	25 1/2	10 1/4	27 1/4	20 1/2
C1CHCS	34	22 1/4	28 1/2	17	22 1/2	22 1/2
C1EL120SM	11 3/8	18 1/8	16 1/4	3 3/8	16	15
C3PBLP	13	24	24 1/4	10 1/4	21	21
C3PBNG	13	24	24 1/4	10 1/4	21	21

SPECIFICATIONS

PRODUCT INFORMATION	OVERALL PRODUCT DIMENSIONS (in)			PRODUCT CUTOUT DIMENSIONS (in)		
MODEL NUMBER	HEIGHT	WIDTH	DEPTH or LENGTH	HEIGHT	WIDTH	DEPTH or LENGTH
C3SBLP	13	11 3/8	17	10 1/4	10 1/8	13 5/8
C3SBNG	13	11 3/8	17	10 1/4	10 1/8	13 5/8
C3DBLP	13	13 1/8	23 1/4	10 1/4	11 7/8	20 1/4
C3DBNG	13	13 1/8	23 1/4	10 1/4	11 7/8	20 1/4
C115R-S	32 1/8 - 34 5/8	14 3/4	22 1/2	32-34 1/2	15 1/4	23
C124R-S	32 1/8 - 34 5/8	23 1/2	22 1/2	32-34 1/2	23 3/4	23
C121R-S-R	33 3/4	20 1/2	22 1/3	34	21	23
C121R-S-L	33 3/4	20 1/2	22 1/3	34	21	23
C124KEG	33 5/8	24	23 1/2	34	24 1/2	24
C115CICE	32 1/4	14 3/4	22 1/2	32 1/2	15 1/4	21
C115TK	34 1/2	17	2	33 1/2	15	1
C121TK	35 1/2	22 7/8	2	34 1/2	20 7/8	1
C124TK	34 1/4	25 3/4	2	33 1/4	23 3/4	1
C3RC	11	30 3/4	28 3/4	10	29 1/4	22 3/4
C3FHSINK	10 7/8	30	25 1/4	10	27 1/2	20 5/8
C1SINK1618	13	15 3/4	17 3/4	13	14 3/4	17 1/8
C3SINKF21	14 1/4	21	21	13 3/4	18 1/4	18 1/4
C3-CDIC	15	24 1/2	18	12	23 1/4	17 1/4
C3-CPOC	20 1/2	26 3/4	25 1/2	17 1/2	23 3/4	24 3/4
C3-2DC	22	16	20 1/4	20 1/2	14 1/2	17 1/2
C3-3DC	26	18 1/2	20 1/4	24 1/4	17 1/4	17 1/4
C3-CD2DC	24 1/8	45 1/4	20	20 1/2	41 3/8	17 1/8
C3-CDPOD	24 1/8	45 1/4	19 3/4	20 1/4	42	17
C3-CDWD	21 1/4	42 1/4	28 3/4	19 3/4	40 3/4	25 1/4
C3-CD2DC31	24	30	23 1/4	20 1/2	26 1/2	20 1/8
C3-DA2426	24	24 1/4	5	20 1/2	20 3/4	2
C3-DA2431	24	30	5	20 1/2	26 1/2	2
C3-DA2436	24	35 1/2	5	20 1/2	31 3/4	2

SPECIFICATIONS

PRODUCT INFORMATION	OVERALL PRODUCT DIMENSIONS (in)			PRODUCT CUTOUT DIMENSIONS (in)		
MODEL NUMBER	HEIGHT	WIDTH	DEPTH or LENGTH	HEIGHT	WIDTH	DEPTH or LENGTH
C3-DA2439	24	38"	3	20 1/2	34 1/2	2
C3-DPC31	24	30	26	20 1/2	26 1/2	23
C3-POD	22	15 1/2	19	20 1/4	14	16
C3-PTH	10	15	10	8 1/4	13 1/4	7 1/8
C3-SA1420	16	22	5	14 1/2	20 1/2	2
C3-SA1724	19	26	5	17 1/2	24 1/2	2
C3-SA2014	22	16	5	20 1/2	14 1/2	2
C3-SA2417	26	19	5	24 1/2	17 1/2	2
C3-SSD	15	32 1/2	21 3/4	13 1/2	31	19
C3-SSD28	14	27 1/8	28	12 3/4	25 1/2	25 3/8
C3-SSD36	14	35 1/8	28	12 1/2	33 3/4	25 3/8
C3-STC	26 1/4	14 1/2	21	23 7/8	11 1/2	18
C3-FBTRC	28	18	26 1/2	26 1/4	16 3/4	23 3/4
C3-TC	26 1/4	26 3/4	21	24	24	18
C3-WD	11	29 1/2	28 1/4	9 1/4	27 7/8	23 7/8
C3-SPRK	26 1/4	8 3/4	20	24 3/4	7 1/4	17 1/8
C3SLV	29 5/8	27 1/4	25 1/4	29 1/2	26 1/4	24
CJAKTC1P28	17 3/4	30	24 3/4	17 1/4	27 1/4	22 1/2
CJAKTC1P36	17 3/4	37 3/4	24 3/4	17 1/4	35 1/4	22 1/2
CJAKTC1PB	11	24 7/8	22 3/4	11	22 1/8	21 7/8
C3JAKTCSL30	11	30 1/8	23	11	28 1/4	22 1/8
CJAKTCC3	11	36 1/8	23	11	34 1/4	22 1/8
CJAKTCS36	11	37 5/8	23	11	35 3/4	22 1/8
CJAKTCS42	11	44 1/8	23	11	42 1/4	22 1/8
CJAKTC1SB	11	15 1/4	16 3/4	11	13 3/4	16
CJAKTC1DB	11	17	23	11	15 1/2	22 1/4
C3JAKTFT	11	32 3/4	23	11	30 3/4	22 1/8



coyoteoutdoor.com

COYOTE
Outdoor Living