

*Frigidaire*

Factory Parts Catalog

Product No.	FGHS2634KB0	FGHS2634KQ0	FGHS2634KW0	FGHS2644KF0
Series	Gallery	Gallery	Gallery	Gallery
Color	black	bisque	white	stainless
Volts	115	115	115	115
Wiring Diagram	241912901	241912901	241912901	241912901
Owner's Guide	241979200	241979200	241979200	241979200
Market	North America	North America	North America	North America
Energy Guide	241935574	241935574	241935574	241935575
Service Data Sheet	240389638	240389638	240389638	240389638



Electrolux Major Appliances  
 North & Latin America  
 P.O. BOX 212378  
 AUGUSTA, GA 30917

Publication No.  
**5995536108**  
 09/03/24  
 (EN/SERVICE/KHB)  
 137

**SIDE-BY-SIDE  
 REFRIGERATOR**

Model No.  
**FGHS2634K /  
 FGHS2644K**

Copyright © 2009 Electrolux Home Products, Inc.  
 All rights reserved.

**FREEZER DOOR**

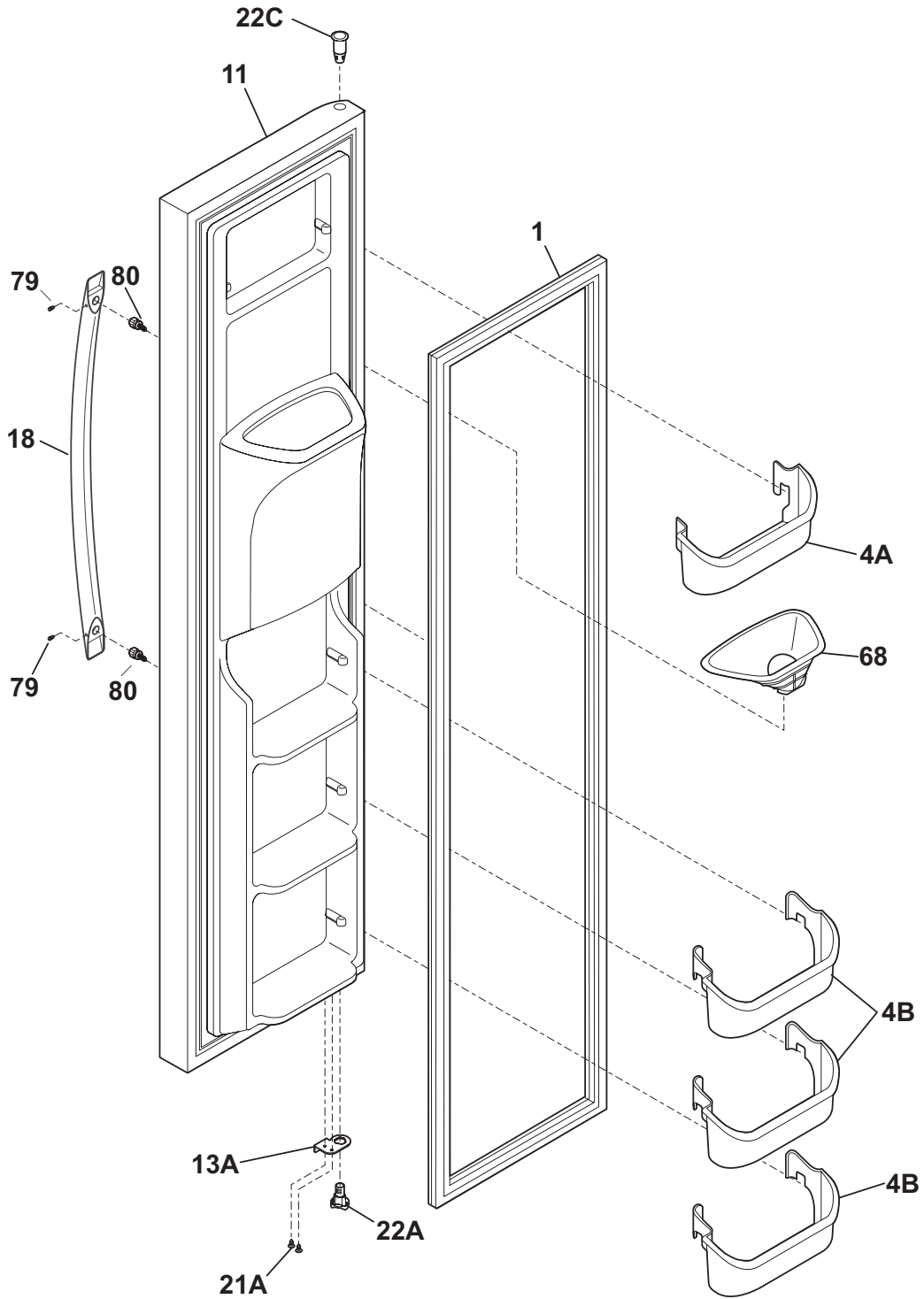

**F58FFDAAA0**

**FREEZER DOOR**

*Model Index:* A FGHS2634K (FGHS2634KB0)  
 B FGHS2634K (FGHS2634KQ0)  
 C FGHS2634K (FGHS2634KW0)  
 D FGHS2644K (FGHS2644KF0)

POS. NO	PART NO.		DESCRIPTION
1	241786006	A - - -	Gasket-frzr door, black, magnetic
1	241786002	- B C D	Gasket-frzr door, white, magnetic
4A	240334201	A B C D	Bin-door, frzr-upper
4B	240351601	A B C D	Bin-door
11	241837173	A - - -	Door-frzr, black
11	241837172	- B - -	Door-frzr, bisque, complete assy
11	241837171	- - C -	Door-frzr, white, complete assy
11	241837184	- - - D	Door-frzr, stainless, complete assy
13A	241942604	A B C D	Door Stop, black, frzr
18	241982303	A - - -	Handle-door, black
18	241982302	- B - -	Handle-door, bisque
18	241982301	- - C -	Handle-door, white
18	241930101	- - - D	Handle-door, stainless
18*	241601002	A B C D	Wrench, allen
21A	240442706	A B C D	Screw-#10-32 X 3/4, zinc
22A	241990302	A B C D	Bearing-hinge(frz), closer
22C	241760402	A - - -	Bearing, hinge, top
22C	241760401	- B C D	Bearing, hinge, top
68	241946601	A B C D	Chute-ice
79	218755402	A B C D	Screw-set, 10-32 x 0.375
80	218755504	A B C D	Screw-shoulder, #10 AB, handle mounting
*	240352102	A B C D	Connector-water, straight
*	240451503	A B C D	Screw, ind hex wshr hd, 8-32 x 0.375, trilobe
* #	241834703	A B C D	Harness-wiring, door
*	5303918371	A B C D	Dispenser heater kit, 115

REFRIGERATOR DOOR

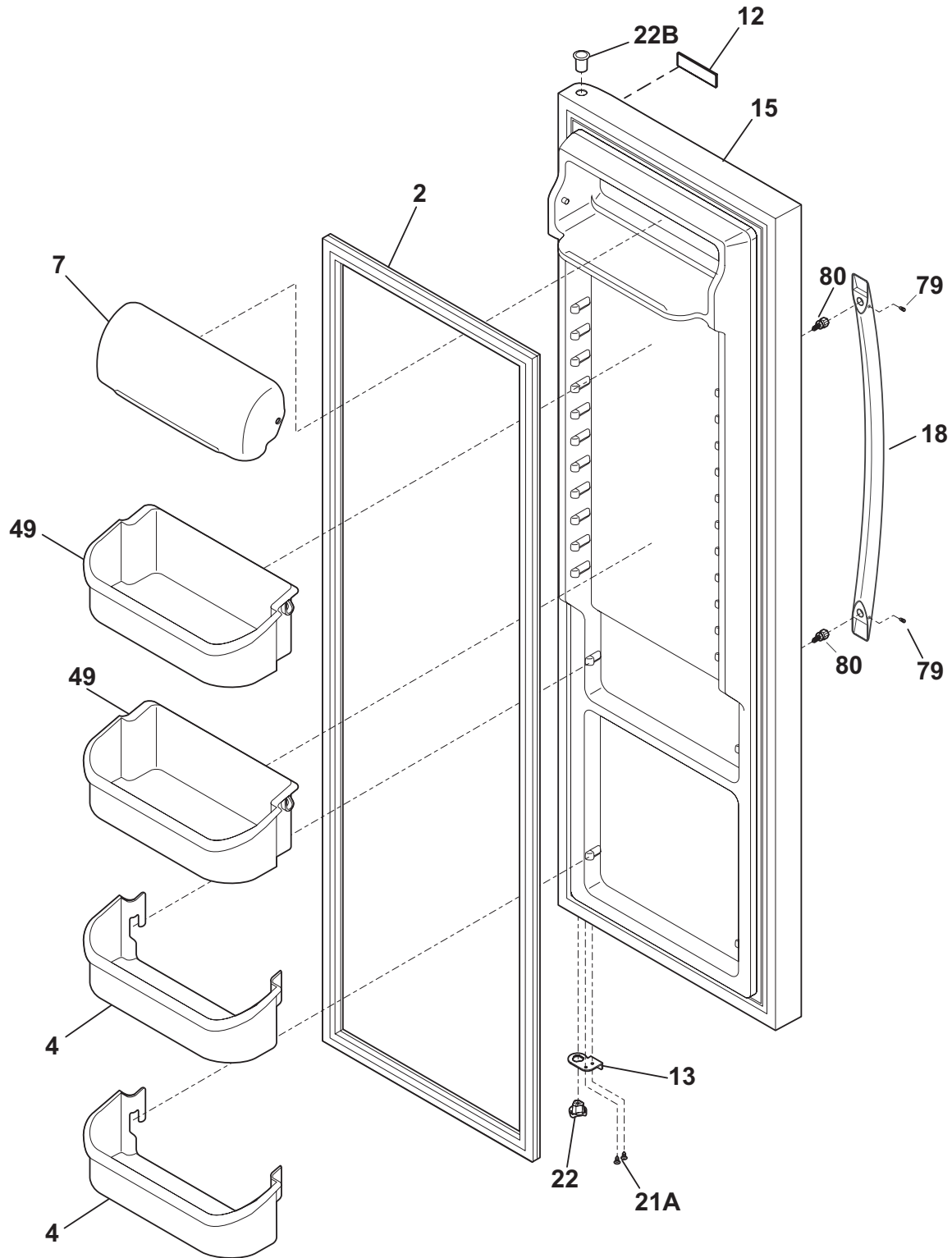

F58RFDACA0

**REFRIGERATOR DOOR**

*Model Index:* A FGHS2634K (FGHS2634KB0)  
 B FGHS2634K (FGHS2634KQ0)  
 C FGHS2634K (FGHS2634KW0)  
 D FGHS2644K (FGHS2644KF0)

POS. NO	PART NO.		DESCRIPTION
2	241786005	A - - -	Gasket-refr door, black, magnetic
2	241786001	- B C D	Gasket-refr door, white, magnetic
4	240323001	A B C D	Bin-door, pseudo, bottom
7	240326203	A B C D	Door-dairy
12	242015201	A B C D	Label-nameplate
13	241942603	A B C D	Door Stop, black, ref
15	241837255	A - - -	Door-refr, black
15	241837254	- B - -	Door-refr, bisque, complete assy
15	241837253	- - C -	Door-refr, white, complete assy
15	241837266	- - - D	Door-refr, stainless steel, complete assy
18	241982303	A - - -	Handle-door, black
18	241982302	- B - -	Handle-door, bisque
18	241982301	- - C -	Handle-door, white
18	241930101	- - - D	Handle-door, stainless
18*	241601002	A B C D	Wrench, allen
21A	240442706	A B C D	Screw-#10-32 X 3/4, zinc
22	241990301	A B C D	Bearing-hinge, gray
22B	241760404	A - - -	Bearing, hinge, top
22B	241760403	- B C D	Bearing, hinge, top
49	240356402	A B C D	Bin-door, gallon
79	218755402	A B C D	Screw-set, 10-32 x 0.375
80	218755504	A B C D	Screw-shoulder, #10 AB, handle mounting

CABINET

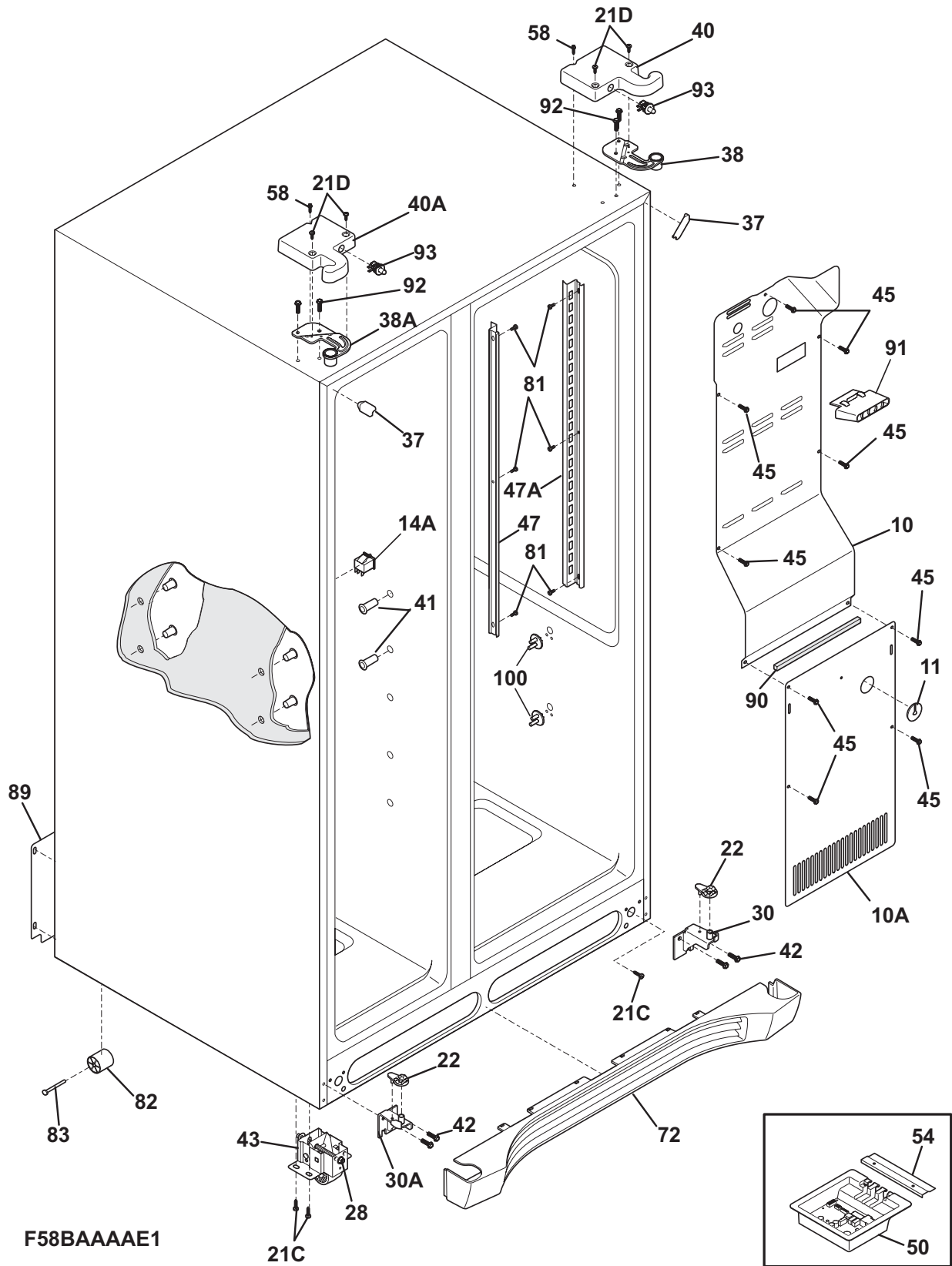

**CABINET**

Model Index: A FGHS2634K (FGHS2634KB0)  
 B FGHS2634K (FGHS2634KQ0)  
 C FGHS2634K (FGHS2634KW0)  
 D FGHS2644K (FGHS2644KF0)

POS. NO	PART NO.				DESCRIPTION	
10	240435912	A	B	C	D	Cover-air duct
10A	241719711	A	B	C	D	Cover-evap coil, lower
11	5303208309	A	B	C	D	Plug-hole, factory test
14A#	241547901	A	B	C	D	Switch-light/lamp, frzr door
21C	218252201	A	B	C	D	Screw, #8 truss hd, 10-32CA x 0.500
21D	241548003	A	B	C	D	Screw, 10-32 x 3/8
22	241917801	A	B	C	D	Plate-door closer
22*	218755402	A	B	C	D	Screw-set, 10-32 x 0.375
28	240335502	A	B	C	D	Bolt-roller adj, hex washer head, 1/4-20 x 4.020, (2), special
30	241917901	A	B	C	D	Bracket-lower hinge, RH, w/hinge pin
30A	241917902	A	B	C	D	Bracket-lower hinge, LH, w/hinge pin
37	240337610	A	-	-	D	Trim-cabinet corner, black, (2)
37	240337611	-	B	-	-	Trim-cabinet corner, bisque, (2)
37	240337608	-	-	C	-	Trim-cabinet corner, white, (2)
38	241761301	A	B	C	D	Bracket-upper hinge, RH
38A	241761302	A	B	C	D	Bracket-upper hinge, LH
40	241946705	A	-	-	D	Cover-upper hinge, black, RH
40	241946703	-	B	-	-	Cover-upper hinge, bisque, RH
40	241946701	-	-	C	-	Cover-upper hinge, white
40*	241835801	A	B	C	D	Harness-wiring
40A	241946706	A	-	-	D	Cover-upper hinge, black, LH
40A	241946704	-	B	-	-	Cover-upper hinge, bisque, LH
40A	241946702	-	-	C	-	Cover-upper hinge, white, LH
40A*	241891901	A	B	C	D	Harness-wiring, freezer
41	241550801	A	B	C	D	Grommet-shelf mtg, 1.40" long
41*	241550701	A	B	C	D	Grommet-shelf mtg, .96" long
42	240578902	A	B	C	D	Screw, hex head, 1/4-20 x 5/8
43	240335006	A	B	C	D	Roller Assy, front, (2)
45	241500303	A	B	C	D	Screw, hex washer head, 8-18AB x 0.500
47	242001902	A	B	C	D	Channel-shelf mtg, side, LH
47A	242001901	A	B	C	D	Channel-shelf mtg, side, RH
50	242000411	A	B	C	D	Board-main power
50*	241867901	A	B	C	D	Harness-wiring
54	241532401	A	B	C	D	Channel
58	218781101	A	B	C	D	Screw, pan head, 8-18 x 0.625
72	241969403	A	-	-	-	Grille/Kickplate, black
72	241969402	-	B	-	-	Grille/Kickplate, bisque
72	241969401	-	-	C	-	Grille/Kickplate, white
72	241969405	-	-	-	D	Grille/Kickplate
81	5304455650	A	B	C	D	Screw, hex washer head, 8-15A x 0.625, low profile
82	5304418225	A	B	C	D	Roller, compressor base, rear, (2)
83	5304455655	A	B	C	D	Rivet, flat head, 1/4 OD x 1-3/4, roller pin
89	241733902	A	B	C	D	Cover-access, w/label
90	218249808	A	B	C	D	Seal-coil cover
91	240380101	A	B	C	D	Duct-ice maker
92	241710601	A	B	C	D	Screw, hex washer hd, 1/4 x 7/8, hinge mtg
93	241911704	A	-	-	D	Switch, plunger style
93	241911701	-	B	C	-	Switch, plunger style
100	240423701	A	B	C	D	Support, crisper cover, front, (4)
100*	240350802	A	B	C	D	Support, crisper cover, rear, (4)
*	241852501	A	B	C	D	Clip, wiring harness
*	5303321321	A	-	-	D	Paint, touch-up, black
*	5304414035	-	B	-	-	Paint, touch-up, bisque
*	5303321319	-	-	C	-	Paint, touch-up, white

### SHELVES

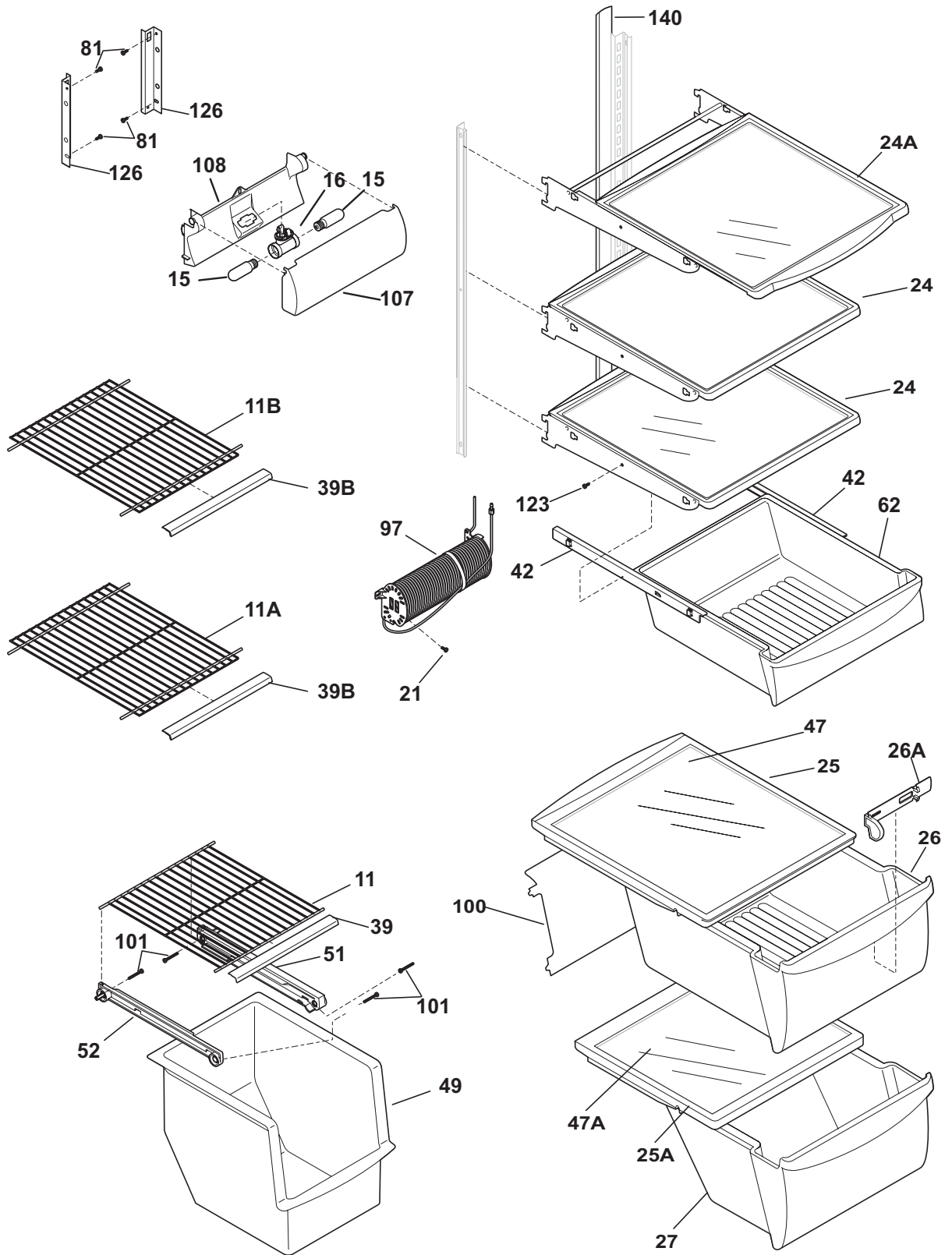

F58SJCAAD1

**SHELVES**

*Model Index:* A FGHS2634K (FGHS2634KB0)  
 B FGHS2634K (FGHS2634KQ0)  
 C FGHS2634K (FGHS2634KW0)  
 D FGHS2644K (FGHS2644KF0)

POS. NO	PART NO.	A	B	C	D	DESCRIPTION
11	241657602	A	B	C	D	Shelf, flip up, wire
11A	241657502	A	B	C	D	Shelf, fixed, freezer
11B	241657504	A	B	C	D	Shelf, fixed, upper, freezer
15	241552801	A	B	C	D	Light Bulb
16	241622802	A	B	C	D	Socket-light, frz light
16*	241987501	A	B	C	D	Harness-wiring
21	5304455658	A	B	C	D	Screw, hx wshr hd sems, 8-15A x 0.625
24	240355256	A	B	C	D	Shelf-"Spill-Safe", fixed
24A	240350136	A	B	C	D	Shelf-"Spill-Safe", cantilever, sliding
25	240599301	A	B	C	D	Cover-crisper pan, upper
25*	240362101	A	B	C	D	Clip-slide, cover-crisper
25A	240350903	A	B	C	D	Cover-crisper pan, lower
26	240351061	A	B	C	D	Pan-crisper, upper
26*	240349801	A	B	C	D	Clip-slide, pan-crisper
26*	241595202	A	B	C	D	Clip-slide, pan-crisper
26A	240362201	A	B	C	D	Control-humidity
27	240351239	A	B	C	D	Pan-crisper, lower
39	240430706	A	B	C	D	Trim-shelf, 11.21", front
39B	240430702	A	B	C	D	Trim-shelf, 12.39", front
42	240356501	A	B	C	D	Track, meat pan hanger, RH
42	240365401	A	B	C	D	Track, meat pan hanger, LH
47	240350649	A	B	C	D	Insert-pan cover, glass
47A	240350603	A	B	C	D	Insert-pan cover, glass
49	240564401	A	B	C	D	Basket-sliding
51	240343002	A	B	C	D	Hanger-basket, RH
52	240343102	A	B	C	D	Hanger-basket, LH
62	240342830	A	B	C	D	Pan-meat
81	5304455650	A	B	C	D	Screw, hex washer head, 8-15A x 0.625, low profile
97	241532007	A	B	C	D	Water Tank
100	240326304	A	B	C	D	Cover-water tank
101	218493101	A	B	C	D	Screw, hex washer head, 8-18AB x 1-3/4
107	241753601	A	B	C	D	Shield-light, upper
108	241753701	A	B	C	D	Housing-light, upper, fresh food
123	215005101	A	B	C	D	Screw, hanger/rlr mtg, 8-10 x 7/16
126	241674401	A	B	C	D	Channel, auger mtg, LH
126	241674402	A	B	C	D	Channel, auger mtg, RH
140	241812502	A	B	C	D	Channel, wtr tube cover
*	241868101	A	B	C	D	Air Guide
*	241935574	A	B	C	-	Energy Guide
*	241935575	-	-	-	D	Energy Guide

**CONTROLS**

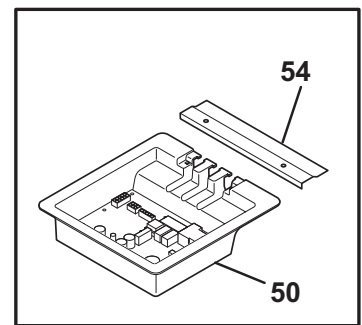
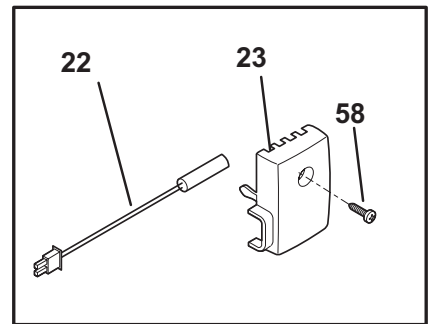
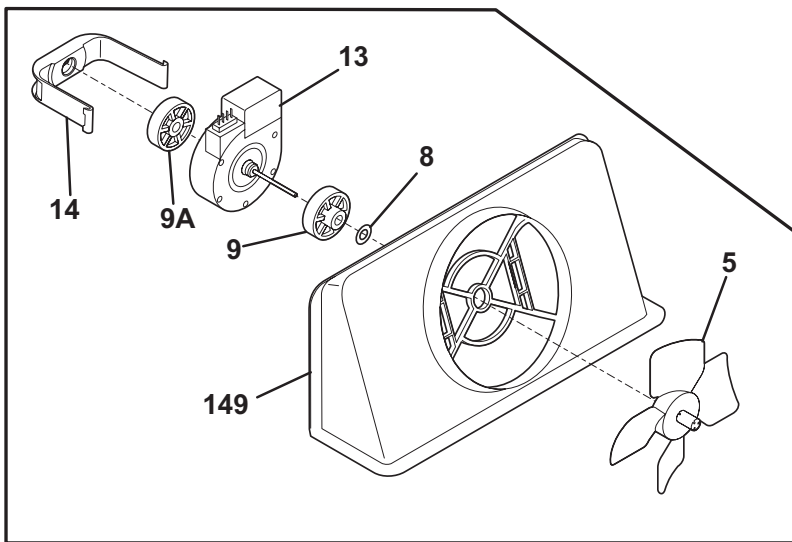
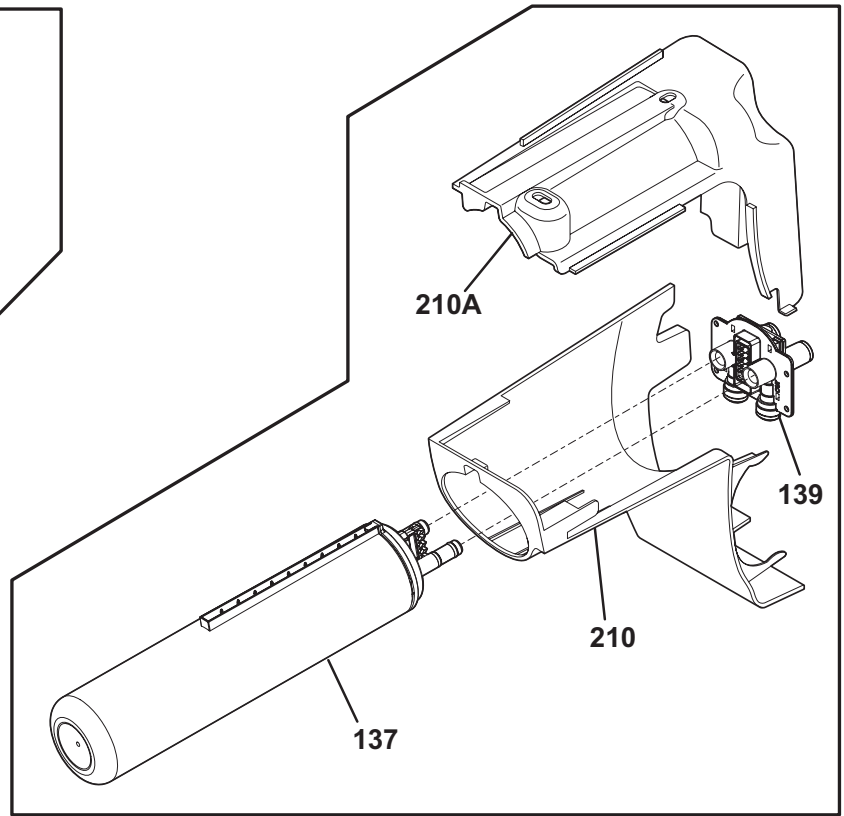
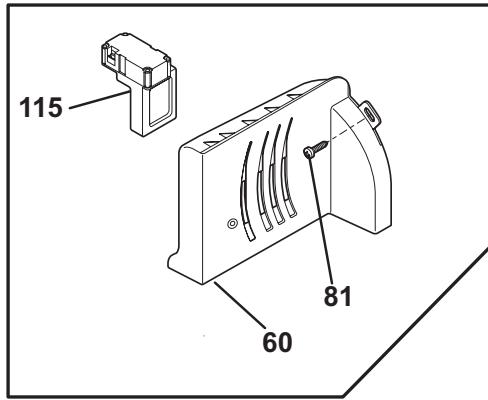

**F58TEACAE0**

**CONTROLS**

*Model Index:* A FGHS2634K (FGHS2634KB0)  
 B FGHS2634K (FGHS2634KQ0)  
 C FGHS2634K (FGHS2634KW0)  
 D FGHS2644K (FGHS2644KF0)

POS. NO	PART NO.		DESCRIPTION
5 #	5308000010	A B C D	Fan Blade, red, evaporator fan
8	215474201	A B C D	Washer, "slinger", nylon, evap fan shaft
9	241563601	A B C D	Bushing-motor mtg
9A	241845301	A B C D	Bushing-motor mtg
13	241509402	A B C D	Motor, evaporator fan
14	241517701	A B C D	Clip, evap fan motor
22	240597203	A B C D	Sensor
23	241845401	A B C D	Housing-sensor
50	242000411	A B C D	Board-main power
50*	241867901	A B C D	Harness-wiring
54	241532401	A B C D	Channel
58	5304455650	A B C D	Screw, hex washer head, 8-15A x 0.625, low profile
60	241794301	A B C D	Diffuser-air
60*	241945101	A B C D	Insulation-air duct
81	5304455658	A B C D	Screw, hx wshr hd sems, 8-15A x 0.625
115	241853801	A B C D	Damper Assy, w/seal
137	241791601	A B C D	Filter-water, carbon
139	242009601	A B C D	Base-water filter
149	241563501	A B C D	Shroud-fan orifice
149*	241528306	A B C D	Seal, shroud
210	241983801	A B C D	Housing-water filtr
210A	241998301	A B C D	Mount-water filter
*	3205266	A B C D	Edge Protector, wiring harness
*	241852501	A B C D	Clip, wiring harness

**SYSTEM**

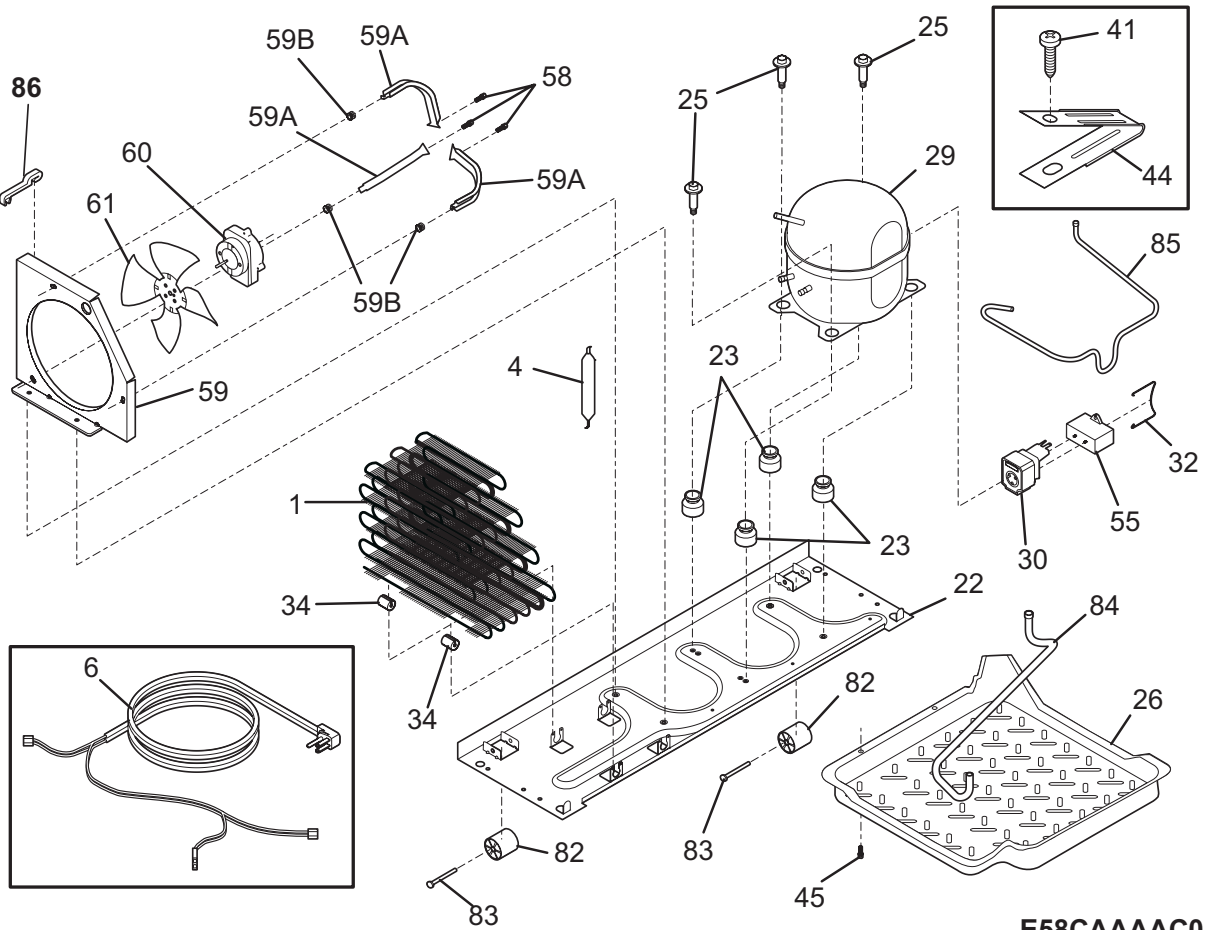
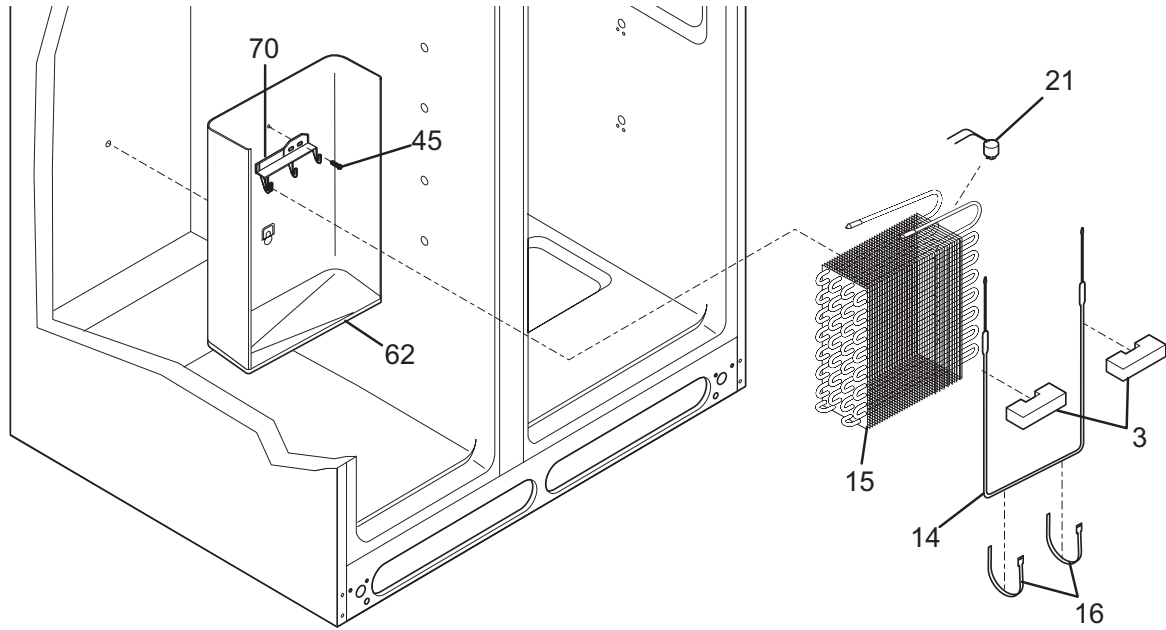

**E58CAAAC0**

**SYSTEM**

Model Index: A FGHS2634K (FGHS2634KB0)  
 B FGHS2634K (FGHS2634KQ0)  
 C FGHS2634K (FGHS2634KW0)  
 D FGHS2644K (FGHS2644KF0)

POS. NO	PART NO.	A	B	C	D	DESCRIPTION
1	240333603	A	B	C	D	Condenser
3	218679607	A	B	C	D	Block-evap coil, styrofoam, (2)
4 #	218944001	A	B	C	D	Drier-filter, R134a System
6 #	241516901	A	B	C	D	Cord-service
6*	241834802	A	B	C	D	Harness-wiring, machine compt
6* #	241519902	A	B	C	D	Harness-wiring
14 #	240316107	A	B	C	D	Heater-defrost
15 #	5303918284	A	B	C	D	Evaporator Kit
16	5308000110	A	B	C	D	Strap-evap/heater, aluminum, (2)
21 #	5303918214	A	B	C	D	Thermostat-defrost, kit
22	240330011	A	B	C	D	Base-compressor mtg
22*	218252201	A	B	C	D	Screw, #8 truss hd, 10-32CA x 0.500
23	218513300	A	B	C	D	Grommet-compr mtg, (4)
25	240491503	A	B	C	D	Screw-compressor mtg, 1/4-28 x 1.16, (4)
26	241697602	A	B	C	D	Pan-defrost
29 #	5303918372	A	B	C	D	Compressor Kit
30 #	241941003	A	B	C	D	Starter
32	216954300	A	B	C	D	Clip, controller
34	240405201	A	B	C	D	Grommet, rubber, black, cond tube/wire
41	240555002	A	B	C	D	Screw-#8-32 X 3/8
44	215174700	A	B	C	D	Clamp-service cord, strain relief, galv steel
45	5304455650	A	B	C	D	Screw, hex washer head, 8-15A x 0.625, low profile
55	218909915	A	B	C	D	Capacitor, run, 220 VAC, 15 microfarad
58	240433203	A	B	C	D	Screw, hex washer head, 8-18 x 3/8
59	240315502	A	B	C	D	Shroud-cond fan
59*	240346701	A	B	C	D	Tape-foam seal, shroud
59*	240359403	A	B	C	D	Screw-fan shroud, (2)
59A	240346501	A	B	C	D	Bracket-support, cond mtr, (3)
59B	240346601	A	B	C	D	Grommet-bracket, (3)
60 #	241584301	A	B	C	D	Motor-condenser fan
61	241639501	A	B	C	D	Blade-condenser fan
62	240429402	A	B	C	D	Trough-drain
70	218990801	A	B	C	D	Bracket-evap/cvr mtg
82	5304418225	A	B	C	D	Roller, compressor base, rear, (2)
83	5304455655	A	B	C	D	Rivet, flat head, 1/4 OD x 1-3/4, roller pin
84	241957901	A	B	C	D	Tube-drain, lower
85	241856901	A	B	C	D	Tube-connector, suction
86	240409302	A	B	C	D	Spacer-cond tube, black
*	241852501	A	B	C	D	Clip, wiring harness
* #	5303918328	A	B	C	D	Heat Exchanger Kit, suction line, service
*	5303918222	A	B	C	D	Hot Tube Repair Kit, service

**ICE & WATER DISPENSER**

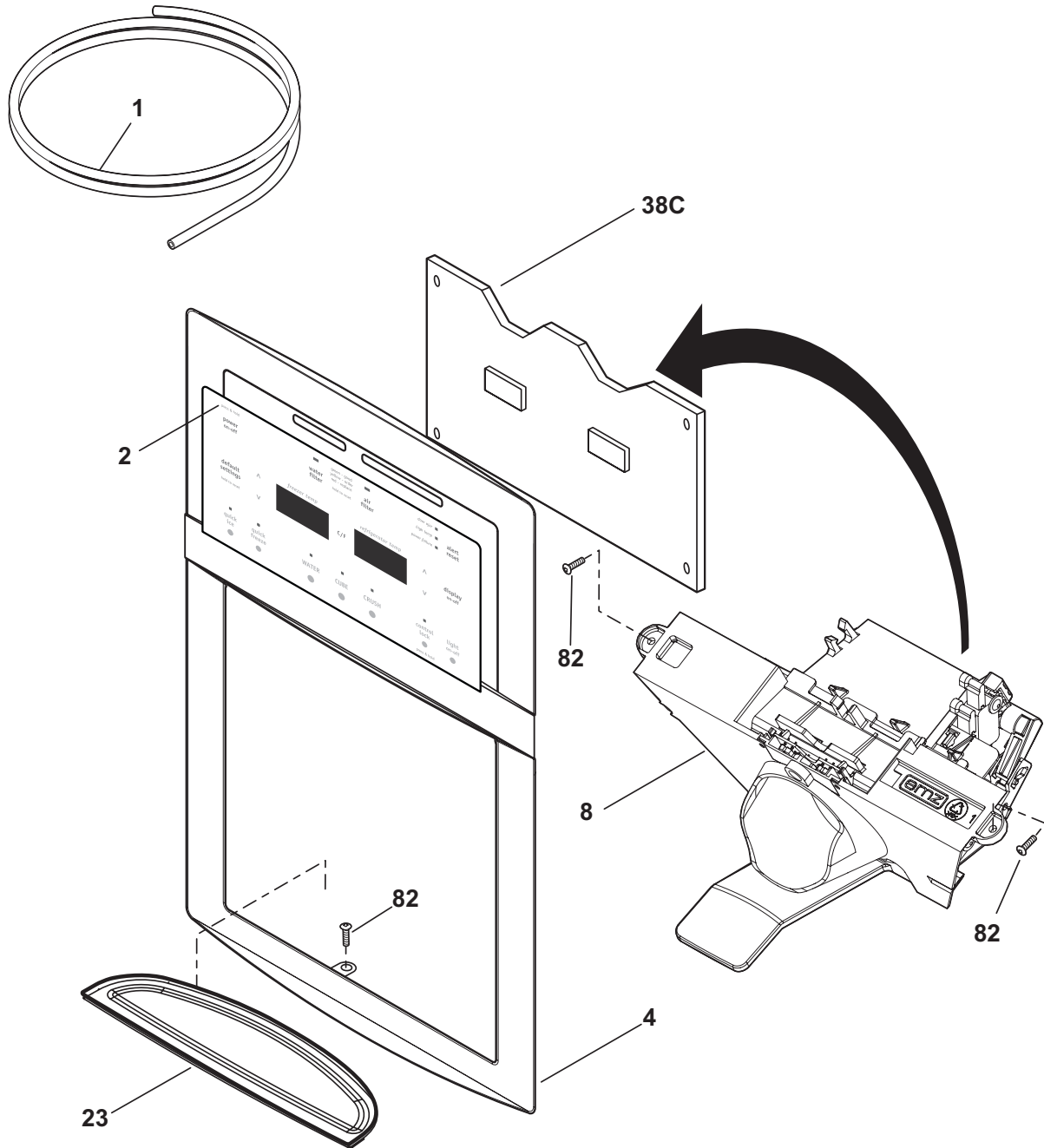

**F58XFCAA0**

**ICE & WATER DISPENSER**

*Model Index:* A FGHS2634K (FGHS2634KB0)  
 B FGHS2634K (FGHS2634KQ0)  
 C FGHS2634K (FGHS2634KW0)  
 D FGHS2644K (FGHS2644KF0)

POS. NO	PART NO.		DESCRIPTION
1	218976419	A B C D	Tube-water inlet, valve to door
1*	218976429	A B C D	Tube-water inlet, 97.50", brown/tan
1*	218976915	A B C D	Tube-water inlet, inlet valve, to filter
1*	240561701	A B C D	Seal-water inlet, inlet valve, to ice maker
2	241973804	A - - D	Switch Assembly, overlay, black
2	241973806	- B - -	Switch Assembly, overlay, bisque
2	241973805	- - C -	Switch Assembly, overlay, white
4	241946808	A - - -	Cover-module, black
4	241946807	- B - -	Cover-module, bisque
4	241946806	- - C -	Cover-module, white
4	241946809	- - - D	Cover-module
8	241753408	A - - -	Module-dispenser, black
8	241753410	- B - -	Module-dispenser
8	241753409	- - C -	Module-dispenser, white
8	241753412	- - - D	Module-dispenser, gray
23	241947003	A - - -	Drip Tray, black
23	241947002	- B - -	Drip Tray, bisque
23	241947001	- - C -	Drip Tray, white
23	241947006	- - - D	Drip Tray
38C#	241973702	A B C D	Board-control
82	240363402	A B C D	Screw-#8-18 X 1/2, #6 hd plask
*	5303918371	A B C D	Dispenser heater kit, 115

ICE CONTAINER

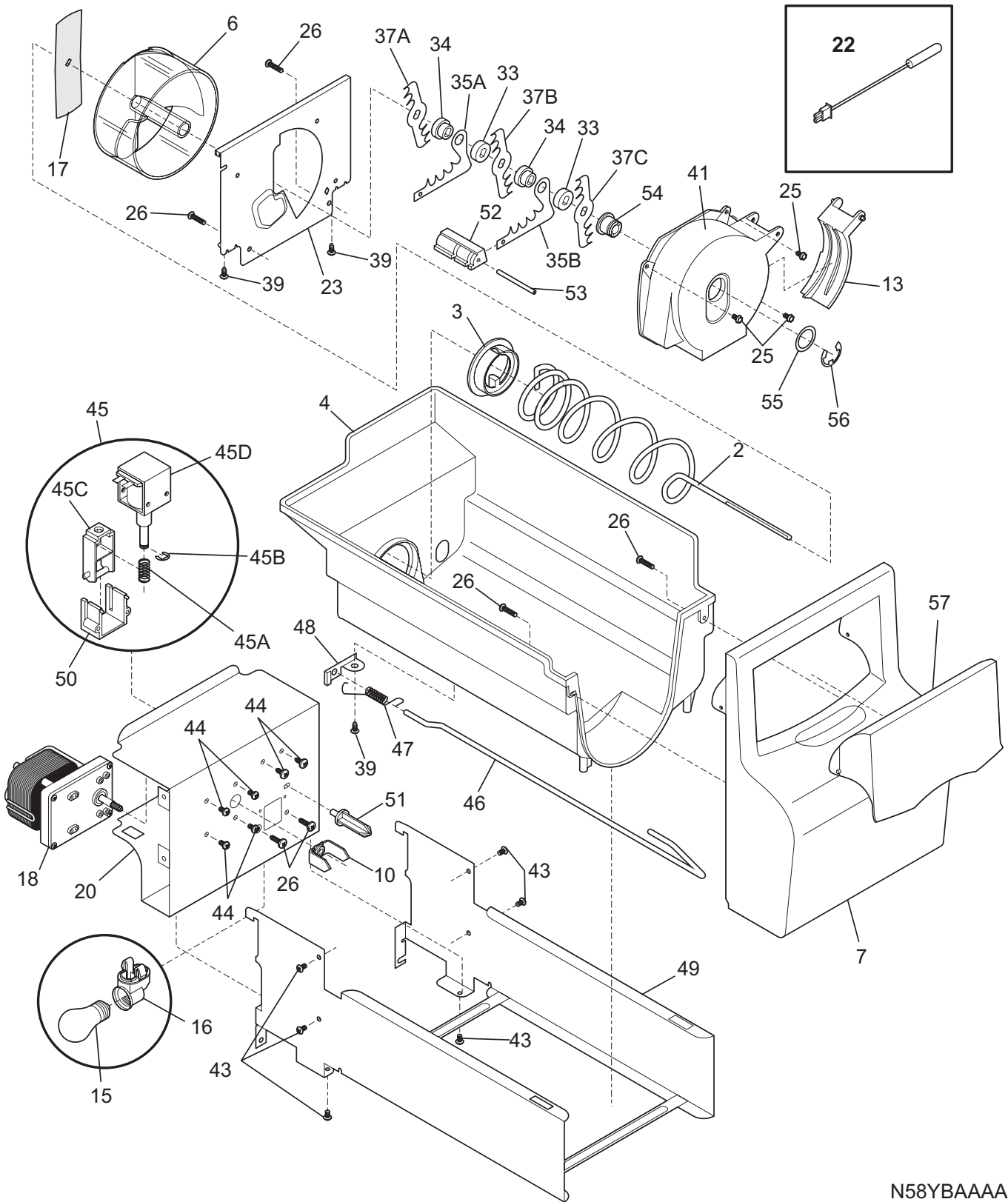

N58YBAAA7

**ICE CONTAINER**

*Model Index:* A FGHS2634K (FGHS2634KB0)  
 B FGHS2634K (FGHS2634KQ0)  
 C FGHS2634K (FGHS2634KW0)  
 D FGHS2644K (FGHS2644KF0)

POS. NO	PART NO.	A	B	C	D	DESCRIPTION
2	241716101	A	B	C	D	Auger-ice
3	241685201	A	B	C	D	Cam-drive
4	241734001	A	B	C	D	Container-ice, bucket only
6	241685101	A	B	C	D	Drum-ice disp
7	241734202	A	B	C	D	Front-ice container
10	241726501	A	B	C	D	Bar-drive
13	241685301	A	B	C	D	Gate
15	241555401	A	B	C	D	Light Bulb
16	241559801	A	B	C	D	Socket-light
17	241684501	A	B	C	D	Drive Blade
18	241676201	A	B	C	D	Motor-auger
18*	241522901	A	B	C	D	Harness-wiring, icmkr/container
20	241734902	A	B	C	D	Cover, motor
22	240597203	A	B	C	D	Sensor
22*	241519401	A	B	C	D	Clip, sensor
23	241684001	A	B	C	D	Plate-front
25	241690701	A	B	C	D	Screw, hex washer head, 8-32 x 0.375
26	215503203	A	B	C	D	Screw, cr pan hd, 10-16 x 0.500
33	241684801	A	B	C	D	Spacer
34	241689801	A	B	C	D	Spacer
35A	241684301	A	B	C	D	Fixed Blade, round
35B	241684201	A	B	C	D	Fixed Blade, square
37A	241684101	A	B	C	D	Blade, crusher #1
37B	241684102	A	B	C	D	Blade, crusher #2
37C	241684103	A	B	C	D	Blade, crusher #3
39	241690501	A	B	C	D	Screw
41	241685601	A	B	C	D	Housing-crusher
43	218359202	A	B	C	D	Screw, pan head, 8-32 x 0.250
44	241842101	A	B	C	D	Screw, 8-32 x 1/4
45 #	241675701	A	B	C	D	Solenoid Assy, 115V
45A	241675901	A	B	C	D	Spring-solenoid
45B	241676001	A	B	C	D	E-Ring-solenoid
45C	241676101	A	B	C	D	Actuator-solenoid
45D#	241675801	A	B	C	D	Solenoid, 115V
46	241716002	A	B	C	D	Control Rod
47	241731801	A	B	C	D	Spring-control rod
48	241684602	A	B	C	D	Bracket-control rod
49	241734501	A	B	C	D	Rail Assy
50	241675601	A	B	C	D	Guide-solenoid
51	241676301	A	B	C	D	Rotation Stop
52	241684901	A	B	C	D	Spacer-fixed blades
53	241690402	A	B	C	D	Pin-spiral, fixed blades
54	241685001	A	B	C	D	Nut-auger
55	241690306	A	B	C	D	Washer
56	241690201	A	B	C	D	E-ring
57	241734101	A	B	C	D	Door-access
*	240507202	A	B	C	D	Deflector-ice container
*	241860812	A	B	C	D	Ice Container Assy, w/moving parts

### ICE MAKER

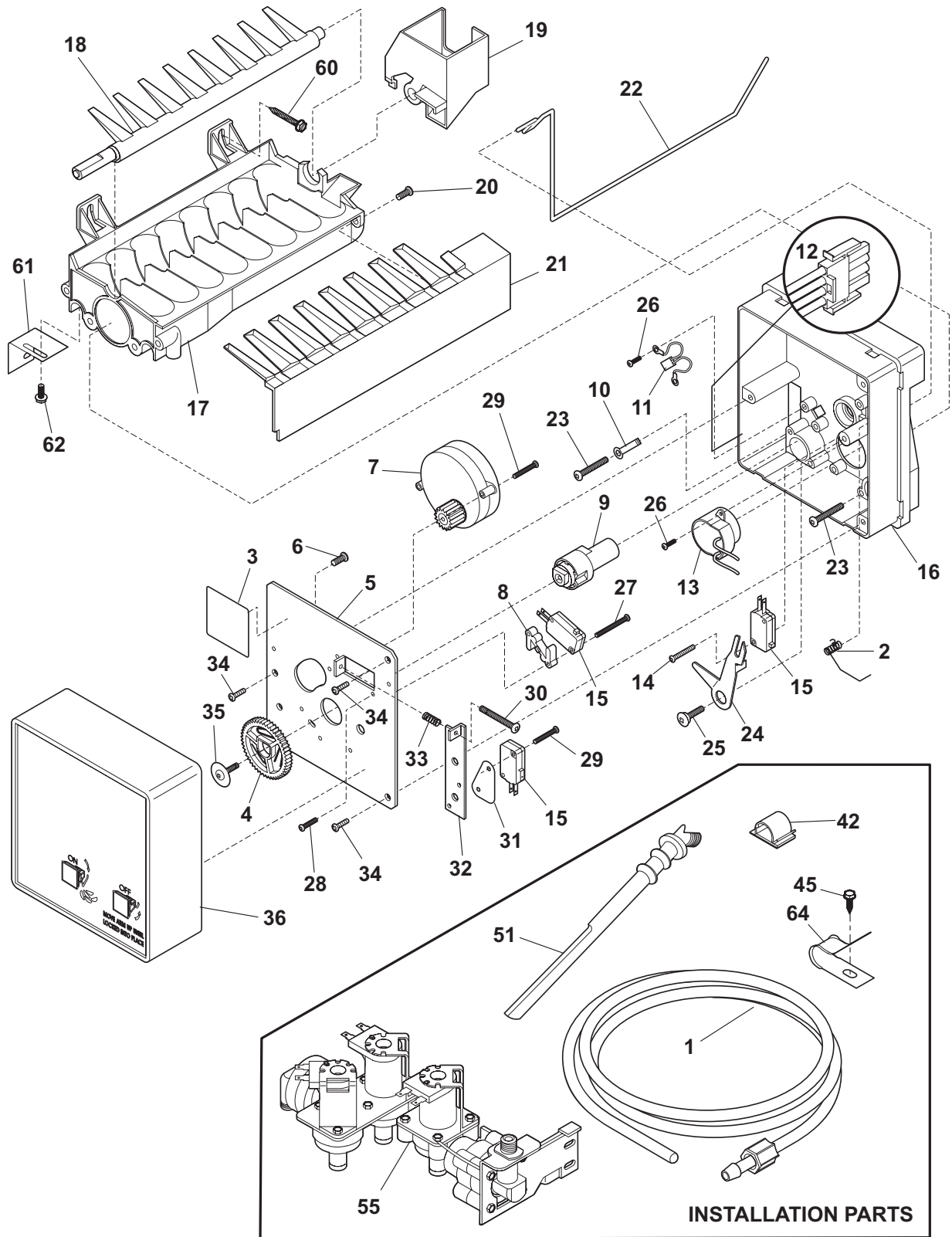

N581151-1

**ICE MAKER**

*Model Index:* A FGHS2634K (FGHS2634KB0)  
 B FGHS2634K (FGHS2634KQ0)  
 C FGHS2634K (FGHS2634KW0)  
 D FGHS2644K (FGHS2644KF0)

POS. NO	PART NO.	A	B	C	D	DESCRIPTION
1	218976419	A	B	C	D	Tube-water inlet, valve to door
1*	218976429	A	B	C	D	Tube-water inlet, 97.50", brown/tan
1*	218976915	A	B	C	D	Tube-water inlet, inlet valve, to filter
1*	240561701	A	B	C	D	Seal-water inlet, inlet valve, to ice maker
2	5304456650	A	B	C	D	Spring-shutoff arm, ice maker
3	5304456657	A	B	C	D	Nameplate
4	5304456658	A	B	C	D	Gear
5	5304456659	A	B	C	D	Plate-mounting
6	5304456691	A	B	C	D	Screw, M 3x20 #3, valve plate
7 #	5304445222	A	B	C	D	Motor-ice maker Svo
7*	5304445223	A	B	C	D	Spring Beam
8	5304456661	A	B	C	D	Spacer-hold switch
9	5304456662	A	B	C	D	Cam
10	5304456689	A	B	C	D	Washer, nylon
11 #	5304456663	A	B	C	D	Thermal Cutoff, ice maker, complete assy
12	5304456664	A	B	C	D	Harness-wiring
13	5304456665	A	B	C	D	Thermostat, ice maker
14	5304456676	A	B	C	D	Screw, plask, 4x14x3/4
15 #	5304456667	A	B	C	D	Switch-micro, (3)
16	5304456668	A	B	C	D	Support
17	5304456669	A	B	C	D	Mold-ice maker, w/therm cut off
18	5304456670	A	B	C	D	Ejector-ice
18*	241522901	A	B	C	D	Harness-wiring, icmkr/container
19	5304456671	A	B	C	D	Bearing & Inlet, fill cup
20	5304456677	A	B	C	D	Screw, 8-32 x 3/8
21	5304456672	A	B	C	D	Ice Stripper
22	5304456673	A	B	C	D	Shut-off Arm
23	5304456674	A	B	C	D	Screw, M 4x25 #2, mold-to-support, (2)
24	5304456675	A	B	C	D	Lever Arm
25	5304456676	A	B	C	D	Screw, M 4x12.8 #2, lever arm/sprt
26	5304456680	A	B	C	D	Screw, plask, 4-14 x 3/8
27	5304456677	A	B	C	D	Screw, M 3x25 #3, hold switch mtg, (2)
28	5304456660	A	B	C	D	Screw, M 4x6 #2
29	5304456678	A	B	C	D	Screw, M 3x12 #3, (2)
30	5304456679	A	B	C	D	Screw-timing adj, M 4x25 #3
31	5304456680	A	B	C	D	Insulator
32	5304456681	A	B	C	D	Plate-valve switch
33	5304456682	A	B	C	D	Spring, timing adjust
34	5304456683	A	B	C	D	Screw, M 4x12 #2, (3)
35	5304456684	A	B	C	D	Screw
36	5304456685	A	B	C	D	Cover-ice maker
36*	5304456690	A	B	C	D	Label, ID plate
42	218515403	A	B	C	D	Clip-grille
45	5304456650	A	B	C	D	Screw, hex washer head, 8-15A x 0.625, low profile
51	241796401	A	B	C	D	Tube-water fill, extension
55 #	241734301	A	B	C	D	Valve-water, triple solenoid
55*	218709101	A	B	C	D	Screw, hex head, 10-32 x 0.500

### ICE MAKER

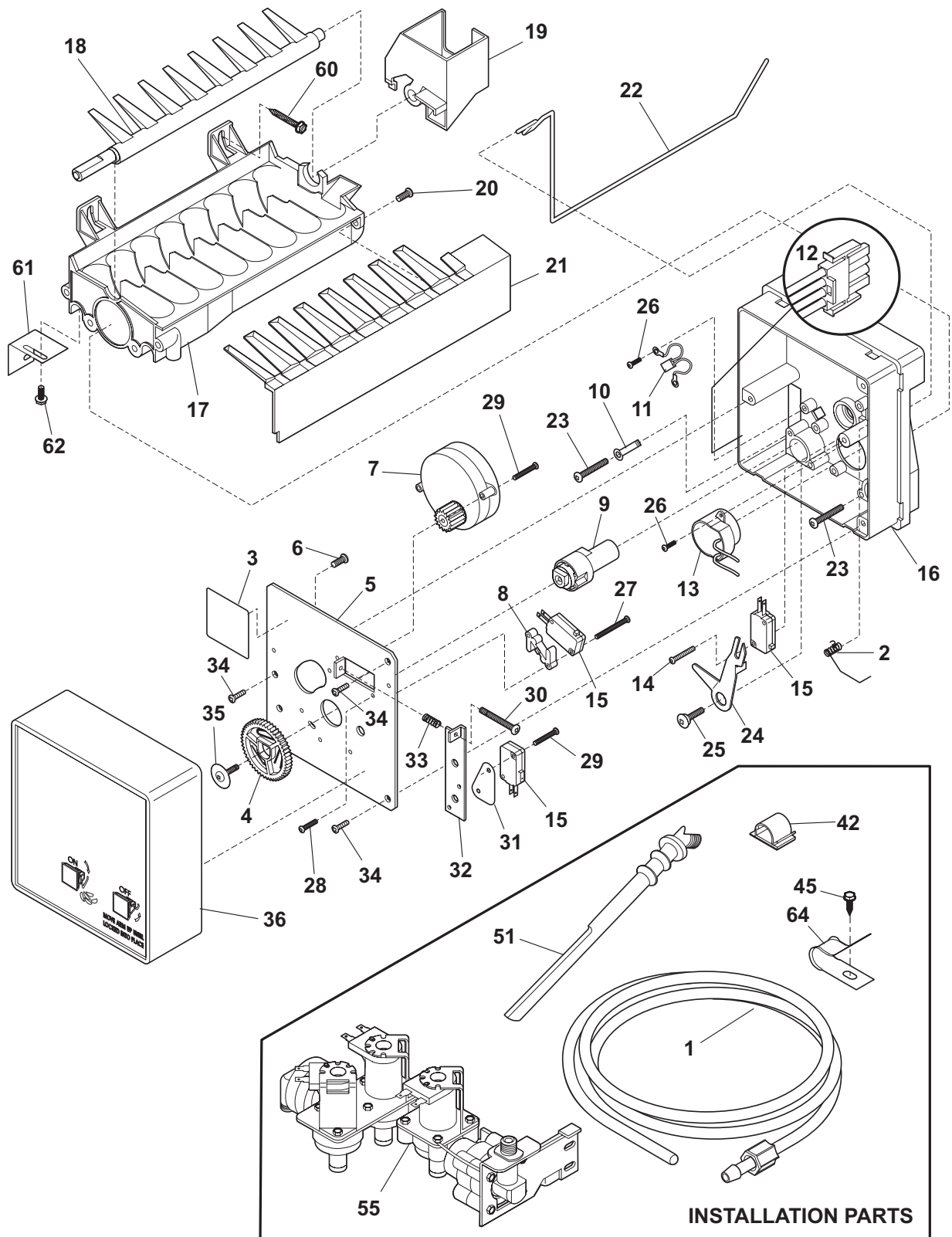

N581151-1

**ICE MAKER**

*Model Index:* A FGHS2634K (FGHS2634KB0)  
 B FGHS2634K (FGHS2634KQ0)  
 C FGHS2634K (FGHS2634KW0)  
 D FGHS2644K (FGHS2644KF0)

POS. NO	PART NO.		DESCRIPTION
55*	240363602	A B C D	Screw-shoulder
55*	240542901	A B C D	Cap-water valve
60	5303207328	A B C D	Screw, hex washer head, 8-15A x 1.000, (2)
61	5304456686	A B C D	Bracket-leveling, ice maker
62	5304456687	A B C D	Screw-IM brkt mtg, pan hd phillips, 8-32T x 0.375
64	5303001549	A B C D	Clamp, 0.31 ID, steel, copper wtr line
*	240352102	A B C D	Connector-water, straight
*	5304456666	A B C D	Screw, M 3x20 #2, (6)
*	5304456688	A B C D	Terminal
*	5304456692	A B C D	Washer
*	5304456693	A B C D	Nut, M 3.5
*	5304456737	A B C D	Washer
*	241642501	A B C D	Ice Maker, radius cube, 115 V, Svce

**WIRING SCHEMATIC**

